Second Edition

Newport Daily News.

Second Edition

ESTABLISHED 1846. NEWPORT, R. I., FRIDAY, MARCH 5, 1909.—TEN PAGES. PRICE TWO CENTS.

WE'D LIKE TO

Call this the Bargain Store, if it wasn't that you'd at once begin to think us selling the poorer sort of stuff that looks well for a while but soon shows its shabbiness and proves to you that if you paid but half what you were told 'twas worth, you got but half value.

Best, or not at all—that's the only rule we know; but it's always so much littler priced here that we'd really like to say—for instance.

IRON BED BARGAINS.

No better beds at any price can be bought. The castings are perfectly finished and the enamel is BAKED on. Our 3 stores are among the biggest handlers of metal beds in New England. Doesn't that explain to you why they should be bargain-priced here? Over 60 patterns on our sample floor for you to select from—at from **$2.75**

A. C. TITUS CO., 225-220 THAMES ST.

Friend Winning VALUES.

$1.25 Will Buy a Flannelette Kimona well worth $2.50

Our daily items are the talk of the town. We have placed on sale this week one hundred Japanese Stylish Flannelette Kimonas, the smartest appearing, perfect fitting, in floral and artistic designs as illustrated; full width and length, front and sleeves trimmed with washable satin to match material. The striking feature is the winning style in variety, beauty, character and prices so low that economy applauds the buying. All sizes and colors. Remember the price, only - - - **$1.25**

JOHN H. KAZANJIAN & CO.,

Tel. 65. Bellevue & Bath Road.

We have just discharged at our wharf

300 tons Susquehanna Egg Coal,
200 tons Susquehanna Stove Coal,
500 tons Old Co.'s Lehigh Egg Coal,
200 tons Large Size Lorberry Nut Coal,
And this is clean and freshly mined.

TRY SOME.

NEWPORT COAL COMPANY,

Phone 222. "WEIGHTS GUARANTEED." Oppo. Postoffice.

HARBIN A LIVE POLITICAL ISSUE.

Iswolsky Urges Modifying Administration Plan.

Railroad Stand May Bring Foreign Complications.

ST. PETERSBURG March 5.—The situation at Harbin, Manchuria, arising from the apparent determination of the railroad authorities to control the local administration, has become a live issue in Russian politics. The protest of China and the United States are attracting public attention, and it is believed the aggressive stand of the

Continued on Ninth Page.

INAUGURATION CASUALTIES.

Three Dead, Three Probably Fatally Hurt, 75 Slightly Injured.

WASHINGTON, March 5.—The record of casualties incident to the inauguration ceremonies of yesterday was three deaths, three probably fatally injured and more than 75 persons slightly injured. The dead are: Samuel Young, 25 years, of this city; Norman A. Stall, 45, of Richmond, Va., and Andrew B. Doran of Pittsburg. The seriously injured were Policeman Frederick Dirk, Samuel Carter of Virginia and W. M. Dennell of this city.

Samuel Young was electrocuted by stepping on live electric wires on Wisconsin avenue, Norman A. Stall died of epilepsy while viewing the parade, and Andrew B. Doran, a Pullman conductor, died of heart disease on arriving at the Union station last night. Dirk was severely injured in an attempt to arrest a Greek for disorderly conduct, Carter was stabbed in the abdomen by a negro, and Denell was overcome by gas.

Blanche Walsh Better.

KANSAS CITY, Mo., March 5.—Blanche Walsh, the actress, spent a comfortable night, and her condition was improved today.

ESTABLISHED 1882. TELEPHONE 73.

For this Week Only.

2,000 Plates 4½ inches wide with blue medallion and green edge, these plates sell for 10c at other places, but we have placed them on our counter for 2 for 5c or 25c a doz.

10 Umbrella Stands Solid Red Japanese Tokio Ware, Special **$1.25**

25 Fur Rugs in black, gray and white, made of very best Anatolian Goat Skins and sold regularly for $4.50 now **$3.25**

2 Solid Bird's Eye Maple Dressers, worth $25.50 for this sale **$12.50**

1 Set of Tea Tables, 4 in a nest, slightly shop worn, worth $15.00 now **$6.50**

3 White Enamel Institution Beds'eads made for hard wear, regularly $4.50, now **$3.25**

THE KAZANJIAN COMPANY, Kazanjian Building.

TAFT TAKES DESK AS THE PRESIDENT.

Accepts Invitation for Lake Champlain Celebration.

Will Urge That Special Session Be Confined to Tariff.

WASHINGTON, March 5.—William H. Taft took his place at his desk in the executive office building as President of the United States precisely at 2:20 o'clock this morning. Just as he entered the office from the residence portion of the White House Philander C. Knox came in from his home.

Senator Knox remained with President Taft a quarter of an hour. During his stay the following callers arrived and were ushered into the cabinet room to await their turn to see the new President: Senators Kean of New Jersey, Cullom of Illinois, Beveridge of Indiana, Wetmore of Rhode Island, and Root and Depew of New York, and Surgeon General Rixey of the navy.

Mr. Taft also was called upon by, and accepted an invitation from Governors Hughes of New York and Prouty of Vermont, Senator Dillingham and Congressmen Page and Foster of Vermont to attend the celebration of the discovery of Lake Champlain, to be held at Plattsburg, N. Y., and Burlington, Vt., July 7 and 8 respectively. Senator Root is to deliver the principal address at the Plattsburg meeting.

All the Republican members of the House committee on ways and means saw President Taft today, and were informed by him that his special message to Congress on the tariff will be very brief, will be confined exclusively to that subject, and will make no suggestion in detail as to the character of the revision to be had. President Taft said he should reiterate in the message what he said yesterday on the tariff in his inaugural plans. There was no discussion between the members and Mr. Taft as to the nature of the intended revision. It is the opinion of members of the committee that the work can be finished before June 1. The one point Mr. Taft will urge in his message is that nothing but tariff legislation be considered at the special session.

President Taft received a call from several members of the Ohio delegation to Congress.

The White House grounds were besieged by out-of-town callers early today.

ROOSEVELT TO SAIL MARCH 23.

Wishes to Spend Intervening Time Quietly; Talk Has to Stop.

OYSTER BAY, N. Y., March 5.—Ex-President Roosevelt announced today for the first time that he will sail from New York for Africa March 23, at noon, taking passage on steamer Hamburg. Mr. Roosevelt said, also, that he has received so many letters, telegrams and cables it will be physically impossible for him to answer one tenth of them and that, while he appreciates the sentiments expressed in the various communications, and would like to answer them, it will be impossible. He added that he will have nothing to say on any subject, nor will he attend any public functions before departing on his hunting trip. Except for a few trips to New York city, Mr. Roosevelt intends to spend the time quietly at his home on Sagamore Hill. He will work out some of the details of his hunting trip. Mr. Roosevelt made it distinctly understood today that he would say nothing for publication. To the newspaper men he said: "This newspaper talk has got to stop right here."

Wearing a knickerbocker suit, he took a vigorous walk through the woods near Sagamore Hill today.

JOINT COMMISSION SITS.

To Form Working Plan for Various Conservation Organizations.

WASHINGTON, March 5.—Theodore Roosevelt's progressive action having for its end the conservation of the nation's natural resources today took on tangible shape, when the joint committee on co-operation, which was authorized by the governors' conference held in this city recently, held its initial session, to prepare a plan for united action by all organizations concerned with this problem.

The joint committee of 11 members consists of six chairmen of state conservation commissions and five who are members of the national conservation commission. The committee will formulate a working plan, assigning to the different conservation organizations a definite plan of work, which is designed to achieve practical results. Recommendations for the character and scope of work to follow have been submitted by all the conservation bodies in this country, and this will aid the joint committee in reaching an agreement for a campaign which will prove effective.

KILPATRICK AT GIBRALTAR.

American Transport to Continue Her Journey to Philippines.

GIBRALTAR, March 5.—American transport Kilpatrick, with Major General William P. Duvai and various companies of field and coast artillery on board, bound for the Philippines, arrived here today, 16 days from New York. She will continue her journey tonight.

STEAMERS REPORTED.

SIASCONSET, Mass., March 5.—Steamer Pennsylvania, Hamburg for New York, was 255 miles east of Sandy Hook at 3 a. m., will dock about 3:30 a. m. Saturday.

SABLE ISLAND, Nova Scotia, March 5.—Steamer Philadelphia, Southampton for New York, was 670 miles east of Sandy Hook at 12:16 a. m.; will dock about 2:30 p. m. Saturday.

SABLE ISLAND, Nova Scotia, March 5.—Steamer Celtic, Liverpool for New York, was 140 miles east of Sandy Hook at 8:45 a. m.; will dock about 8:30 a. m. Sunday.

SENATOR CLARKE READY TO RETRACT

Did Not Make Any Charges Against Sanborn.

Undignified Language Alleged in Thursday's Debate.

(Special despatch to the News.)

PROVIDENCE, March 5.—In the senate today the publication of old births and marriages, at an expense of about $2,000 a year, for what was alleged to be the sole benefit of the printer, was again discussed. Members tried to take the sharp edges off their remarks of Thursday and the senator from Pawtucket was accused of using undignified language. The bill was recommitted to the committee.

Senator Gorton of Pawtucket, by request, presented an act permitting women to vote. Referred to the committee on special legislation.

The bill appropriating $2,000 for the publication of 300 volumes of old records of births and marriages was then taken from the table.

Senator Clarke of Jamestown said he did not intend to convey the idea that the Newport Mercury received all the money for this printing. He then told some things about these volumes, which have been coming out for the past 19 years and have already cost the state $30,500.

Senator Reynolds of Westerly apologized for not being present Thursday and was surprised to read of the talk over the bill. He said he had received a letter from Senator Sanborn, which he had been given permission to read. He did not read it. He asked some questions of Senator Clarke about the printer receiving the benefit, and stated that the treasurer of the Newport Mercury is the leader of the senate. He said he took exceptions to the words of the senator from Jamestown and asked: "Is there any senator who believes Senator Sanborn would lend his name to anything that did not belong to the Mercury? It is a serious charge to make against a man, and the only request I make is that the bill be recommitted to the committee, so that Senator Sanborn may have a chance to vindicate himself." The speaker said further that he resented any suggestion of a graft scheme.

Senator Clarke in reply said: "Far be it from me to say anything wrong about the senator from Newport, whom I esteem as a personal friend. What the newspapers say is often more. I don't believe any member of the senate misconstrues my meaning. I did not intend to say that the senator from Newport received a cent that is not his. I have seen newspaper reports which were not just. It was not my intention to insinuate in any way against Senator Sanborn. If I did say it, I apologize here in public."

Senator McKenna of Cumberland asked for an explanation from the senator from Pawtucket, and if Thursday he did say in reply to Senator Galvin: "A fool can ask a question which a wise man cannot answer." He asked if it was a dignified remark; if so, it was not according to his experience in the senate. Senator Gorton said he did say it. Senator McKenna again asked if it was dignified. He said: "If we forget our dignity to that extent, others may resort to stronger language." Senator Galvin said that Thursday he had asked questions simply for information.

The bill was then re-committed.

The amendment to the act relating to jurors and juries was taken from the calendar and a substitute amendment recommended by the committee on judiciary was passed.

In concurrence $250 was appropriated for repairs to the prisoners' automobile.

Acting Governor Potter thanked the members of the senate for their kindness during the week and the senate extended him a vote of thanks for his fairness and courtesy.

In the house Mr. Cranston of North Kingstown reported an act incorporating the Narragansett Baptist Church. Mr. Duckworth of Charlestown reported an amendment to the charter of the Harris Avenue Methodist Episcopal Church, Providence; Mr. Easterbrooks of Pawtucket reported an act to incorporate Christ Church of Westerly, and Mr. Chamberlain of Central Falls an act to incorporate the Beneficent Church of Providence, all of which went to the calendar.

Several more petitions for local option and taxation were received.

Mr. Cranston of North Kingstown presented a petition from J. W. Hillman, for relief, which was referred the committee on accounts and claims.

Mr. Jepherson of Providence presented a bill for taxicab service on inauguration day, which was referred to the same committee.

Mr. Peck of Warren presented an act requiring electrical contractors to take out licenses. Referred to the committee on judiciary; also resolutions providing for appropriations of $18,000 for the home for feeble-minded and $12,300 for the erection of buildings for the same institution. Referred to the finance committee.

There was a long discussion on the amendment to the article of incorporation of the Automobile Company of America and the act was re-committed.

RECEIVE ROUSING RECEPTION.

Runaway Tennessee Senators Return, Agreement Reached.

NASHVILLE, Tenn., March 5.—After spending just one week at Hopkinsville, Ky., eight of 13 state senators who ran away from here to break a quorum, and thus prevent the passage of election bill's to which they objected, returned to Nashville from Kentucky today. The runaways were accorded a rousing reception, and were escorted to the Capitol by their friends, where they took their usual seats in the senate chamber. The returning senators says that an agreement has been made whereby the coalitionists promise not to attempt to force a ratification of Wednesday's election, but will leave the matter to the courts.

Both the "State-rights" and "Administrationists" have had legal advice, and each side claims to be within the law.

The remaining five runaways are expected today.

SENATE CONFIRMS CABINET OFFICERS.

As a Courtesy, Knox Action Taken by Full Body.

Name First Stricken from Roll of 61st Congress.

WASHINGTON, March 5.—Promptly at 12 o'clock today Vice President Sherman called the Senate to order. Soon after Chaplain Hale had delivered an invocation the roll was called and a committee appointed to call upon the President and notify him that the Senate was organized and ready for business.

The session attracted a large gathering in the galleries, and through the brief proceeding much interest was centered on the new Senators. The "Cherokee Strip" as a part of the Democratic side on the extreme right

SECRETARY OF STATE KNOX.

hand side of the Vice President is known, was rendered interesting by the location there of Elihu Root among the new Senators. In this portion of the Senate are located the "insurgents," the new Republican Senators who are not altogether pleased with their committee assignments.

After the Journal had been read Senator Lodge suggested that there was no record to show the presence of a quorum in the Senate of the Sixty-first Congress. After the roll call had been completed Senators Gallinger and Culberson were appointed a committee to wait upon the President.

Senator Penrose stated that his colleague, Senator Knox, had sent in his resignation as United States Senator to the governor of Pennsylvania, and asked that his name be stricken from the roll of the Sixty-first Congress, it having just been called by the clerk. The Vice President ordered that this be done.

On motion of Mr. Hale, at 12:20 the Senate took a recess to permit the notification committee to perform its duties.

The following nominations were sent to the Senate by President Taft:

Philander C. Knox, to be Secretary of State.

Franklin MacVeagh, to be Secretary of the Treasury.

Jacob M. Dickinson of Tennessee, to be Secretary of War.

George W. Wickersham of New York, to be Attorney General.

Frank W. Hitchcock of Massachusetts, to be Postmaster General.

George Von L. Meyer of Massachusetts, to be Secretary of the Navy.

Richard A. Ballinger of Washington, to be Secretary of the Interior.

James Wilson of Iowa, to be Secretary of Agriculture.

Charles Nagel of Missouri, to be Secretary of Commerce and Labor.

Huntington Wilson of Illinois, to be Assistant Secretary of State.

Beekman Winthrop of New York, to be Assistant Secretary of the Navy.

William Loeb, Jr., of New York, to be collector of customs for the district of New York.

Lewis Ballard of Virginia, to be an Indian inspector.

John P. McDowell of Illinois, to be receiver of public moneys at Williston, N. D.

Fred W. Carpenter was appointed and commissioned by President Taft as secretary to the President. This appointment does not require action by the Senate.

As soon as the doors were closed the President's nominations were laid before the Senate, and Senator Tillman called attention to the facts relating to Senator Knox. He stated, however, that he had no objection to Mr. Knox's confirmation, and as no opposition was received from any other direction he was confirmed immediately. The Senate then took a brief rest, to permit the various committees to which the other cabinet nominations were referred to consider and report upon them. The exception was made in Senator Knox's case, out of courtesy to him as a member of the body.

All the cabinet officers were later confirmed by the Senate.

REFERRED TO THE SPEAKER.

Committee of One to Consider California Exclusion Resolution.

SACRAMENTO, Cal., March 5.—Senator Lester G. Burnett's resolution asking Congress to pass an Asiatic exclusion law, which would place Japanese on the same footing as Chinese in this country, was referred by the assembly to a select committee of one, consisting of Speaker Philip A. Stadtmuller. The Speaker heretofore has opposed all such legislation.

STEAMERS ARRIVED.

New York, March 5, Lusitania, from Liverpool.

New York, March 5, Deutschland, from Hamburg.

Boston, March 5, Rotentels, from Calcutta.

A. B. COMMERFORD.

Men's Clothes

218 Thames Street

We Are Selling

Lots on Bliss road to right parties on monthly payments of $10.00.

Buy one now; you will never regret it.

Wm. E. Brightman,
Spring Street.
Phone 5.

EGGS Are Lower.

Strictly Fresh Rhode Islands, 30c doz.

3 1-2 doz. for $1.

Best Butter, 28c a lb.

Newport Market Co.,
153 BROADWAY.
TEL. 602.

ENGINEERS HAVE TO FEEL THE WAY.

Storm Leaves Tangled Wires and Crippled Poles.

Marchers Six to 12 Hours Reaching Philadelphia.

PHILADELPHIA, March 5.—While the railroad conditions this morning were improved over the practical tie-up of yesterday, the lines of both the

Continued on Fifth Page.

Low Prices for **Fresh-Killed Poultry.**

Goose,
Ducks,
Roasting Chickens,
Capons,
Frying Chickens,
Broiling Chickens,
Fowls, etc.

Plymouth Bacon 12 1-2c lb

H. H. BARKER.
MARLBOROUGH MARKET.
Tel. 77.

George E. Vernon & Co.,

Makers of Fine Furniture.

UPHOLSTERERS

—AND—

DECORATORS.

91 John Street,

NEWPORT, R. I.

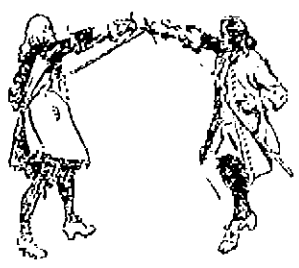

Skill Wins in the Meat Business as well as in every other pursuit of life. Our skill in selecting choice cuts of beef, lamb and veal has won customers for us and fair prices and courteous treatment has retained them.

P. H. Coggeshall, 2 Washington Sq.

The BEE HIVE.

SPECIALS FOR SATURDAY.

100 Dozen Hermsdorf Dye, Ingrain Split Foot Hose, regular price 25c., for Saturday **18c** a pair

200 26-in. Taffeta Umbrellas, in a large variety of choice handles, regular price $1.00, for Saturday **68c**

50 dozen Children's Drawers of good muslin, Hamburg trimmed, regular price 19c., for Saturday **12½** a pair

50 dozen **Ladies' Neckwear, Dutch Collars, Jabots and Bows,**

A comprehensive variety of New, Up-to-Date Styles, Regular Values 25c to 50c,

For Saturday your choice at **19c.**

See window display.

Hess-Leys Co.

This Morning's News.

CENTRE OF INTEREST AT BALL

President Taft Entertains at Tea and Speaks at Dinner of Yale Class.

WASHINGTON, March 4.—President and Mrs. Taft were tonight the centres of interest at the culminating feature of a memorable day—the inaugural ball in the Pension Building. The scene in the cavernous building, which had been transformed into a canopied court of ivory and white, was another of the brilliant pictures which are gradually painted here by the gathering of vast and brilliant assemblages from every section of the country. With all the color and movement of a military spectacle, with the influence of delicately tinted gowns and the interest of a personnel seldom equalled at a social function, the inaugural ball holds a place unique in the history-making of a day.

Ten thousand persons were congregated in the big hall when the trumpet sounded and President and Mrs. Taft, radiantly happy, led the grand march. President Taft appeared to have thrown off for the time every thought of serious matters, and was as light-hearted as the youngest and most carefree member of the great throng.

The President, with Mrs. Taft on his arm, and followed by Vice President and Mrs. Sherman, promenaded around the great hall, smiling right and left and acknowledging the salutes of all in the great company, throwing off all reserve and meeting all with whom he came in contact on the level of absolute equality.

The ball was declared to be the most brilliant function of the kind ever known at the capital. Fair women, beautifully gowned, and from every clime; men whose names are known in every corner of the world; diplomats in court raiment; officers of the army and navy in their showy uniforms, and ordinary American citizens whose presence testified to the democracy of the affair, mingled on the floor.

Dancing, which was impossible early in the evening because of the density of the crowd, was indulged in as the hours progressed.

The President and Mrs. Taft and the Vice President and Mrs. Sherman went to supper at 10 o'clock, but returned to their box at 11:30. Shortly before midnight the President and his family returned to the White House in an automobile.

While the ball was in progress indoors a display of fireworks on the monument lot in the rear of the White House marked the end of the outdoor celebration. For hours the inky cloaked heavens were alight with screaming rockets, with sun clusters that challenged the brilliancy of day, with fiery "cobras" and all the fantastic creations of modern pyrotechnic skill. Aerial rockets, bearing festoons, illuminated balloons and scores of other features made the display visible from one end of the capital city to the other.

Prior to his visit to the ball Mr. Taft entertained at tea in the White House the members of the Yale Club, dined with Mrs. Taft at 7 o'clock and stopped at the Metropolitan Club long enough to say a few words at the dinner of the Yale class of '75.

During the forenoon no one thought that the brilliant inaugural pageant which was provided for this afternoon could be carried out. By great efforts, however, a passageway was cleared along the centre of Pennsylvania avenue and for nearly three hours President Taft and Vice President Sherman reviewed passing column after column of martial splendor and picturesque civic display.

The Presidential carriage, drawn by four bay horses, which had been closed against the storm as President Roosevelt and Mr. Taft made their way to the Capitol, was thrown open on the return journey was heavy and President Taft, quickly recognized by the crowds, which stood enthusiastically uncovered of the ankle-deep snow and slush about them, was acclaimed all along the great distance of the avenue. Warming his broadest of smiles, he bowed right and left in acknowledgment of the succeeding tributes which marked his progress to the White House.

It is estimated that today's crowd to witness the administration of the oath would have exceeded 20,000 persons if the weather had been propitious, and that even in the storm more than half that number had gathered at the famous east front of the Capitol.

LIBEL INDICTMENTS FOUND.

Federal Grand Jury Returns Bills Against New York World.

NEW YORK, March 4.—The federal grand jury here, which has been investigating alleged libellous publications in connection with the Panama canal purchase, today returned indictments against the Press Publishing Company, publishers of the New York World, and Caleb Van Hamm, one of the editors of the World. The text of the indictments was not made public. The indictments were filed with District Judge Holt sitting in the criminal branch of the United States circuit court. While the indictments were placed under the seal of the court, it is understood that the return will be made on them at noon tomorrow.

It is understood the indictments are brought under the federal statute which authorizes the prosecution for an offence committed on federal territory but not mentioned in the United States revised statutes according to the state laws.

YALE SENDS TAFT GODSPEED.

Corporation, Administration and Professors Extend Congratulations.

NEW HAVEN, Conn., March 4.—Yale officially sent its congratulations to President Taft today on his induction into office and wished his administration godspeed in the following messages:

At a meeting of the local members of the corporation, the administrative officers and the professors of Yale University held in Woodbridge Hall today at the hour of your inauguration the following vote was unanimously passed:

Voted: to extend to President Taft, Doctor of Laws, 1878, doctor of laws, 1907, fellow of the corporation, the heartiest congratulations of the fellows at Yale University, irrespective of their political affiliations, and to assure him that they hold him in highest esteem and wish for his administration a happy outcome.

STONE BRIDGE TRAFFIC

[illegible]

THE INAUGURATION PARADE.

Most Elaborate Procession in History of Such Events.

Penrose in New Role—Consideration of Tariff Rates—Perquisites Puzzling—Ankeny's Mode of Address.

[Washington Correspondence of the News.]

WASHINGTON, March 4.—Arrangements for the inauguration of Judge Taft as President were the most elaborate that have ever been made. In the grand parade the West Point cadets led the military division, followed by the midshipmen from Annapolis. At the head of the United States regulars marched the Cuban army of pacification, about 2,500 strong, followed by infantry, cavalry and artillery from the various posts. The "jackies" from the battleship fleet fresh from their tour around the world, led the naval division to the number of 3,000, and just behind them was a full regiment of Uncle Sam's sea soldiers, the marines. They were followed by the national guard of the states, arranged in the order in which the states were admitted into the Union. New York, Massachusetts and Pennsylvania made the largest showing. The famous Seventh regiment of New York city was in line with its distinctive uniforms of gray. Among other noted military organizations were the Fifth regiment of Baltimore, the National Light Infantry Blues and several cavalry commands from the south. Among the civic organizations were some unique features. The Hibernian Scouts of Utica, the home city of Vice-President-elect Sherman, carried at the head of their line a big oil painting of Mr. Sherman, and a gayly decorated billygoat was their mascot.

During the closing days of the session Senator Penrose of Pennsylvania assumed a role in which he has not heretofore appeared. He remained almost constantly in the chamber to watch for items in appropriation bills which would come under the head of new legislation and which under the rules of that august body do not properly belong to such measures. One little arrangement that was interfered with was in the shape of an innocent paragraph which proposed that the Secretary of Agriculture should continue experiments in road building. Only an insignificant sum of money was called for—just about what was voted when rural free delivery was first legislated in—but the opponents of the scheme evidently saw that it was the entering wedge for committing the general government to the policy of getting into road building for the benefit of the several states, and out it went.

The understanding is that the Republican members of the House ways and means committee have decided to cut the tariff duties on the various grades of lumber in half in the bill which is to be reported in a few days after Congress assembles in extra session. Lumber dealers generally have brought pressure to bear upon Congressmen to maintain the present duties. They claim that such a cut would injure the trade materially in the United States. It is well known here that just as strong efforts have been made to have lumber placed on the free list, and the knowing ones say this would have been done but for the fear on the part of some of the Republican members of the committee that if this action were taken hides also would be put on the free list. People out in the far West are understood to be opposed to free hides. In New England and some other sections they want free hides. Opinions differ as to whether or not a duty of a few cents a pound will be levied upon tea and coffee. Congressmen, regardless of political division, realize that the forthcoming law must be so adjusted that more revenue can be produced but there is a wide difference of opinion as to what articles should come under the head of lower duties.

Throughout the agitation for an increase in the salary of the President it was curious to note the discrepancies in the statements as to what the executive has with which to meet the expenses of the White House. It would seem that nobody can just exactly tell how much, directly and indirectly, is appropriated to make life pleasant in the White House for the President and his family.

Senator Ankeny of the state of Washington is rated by his legislative associates as about the most absent-minded statesman with whom they ever have served. During his term he has not been noted for speech-making proclivities, but he has scores of times introduced bills and resolutions and made motions. Often when it became necessary for him to get the attention of Vice President Fairbanks he would simply wave his hand and say, "Here, here!" At first this was very striking, but Mr. Fairbanks did not call Mr. Ankeny to order, merely recognizing him and overlooking the unusual manner of address.

Charles W. Arthur.

ROOSEVELT AT HOME.

About 300 Neighbors With Band Turn Out to Welcome Him Back.

OYSTER BAY, March 5, 2:45 A. M.—When former President Roosevelt reached his home here this morning long after midnight, he found the station brilliantly illuminated, about 300 of his neighbors on hand, accompanied by the village band, to cheer him, and a transparency flashing the words "Welcome Home." Mr. Roosevelt said the tribute was one of the most gratifying which had come to him in his whole career and one which he could never forget.

The townspeople had disregarded the lateness of the hour, the biting wind and the snow-covered roads to carry out their plans. Mr. Roosevelt, all smiles, remained in the station for 15 minutes to exchange handclasps and greetings with his enthusiastic friends.

The greetings over, Mr. Roosevelt helped his family in the waiting carriage and drove away for his home on Sagamore Hill.

Mr. Roosevelt is now resting peacefully at his home on Sagamore Hill, three miles from this village, after having gone through one of the busiest weeks in his entire life, the final week of his seven years administration as President of the United States, which came to an end at noon yesterday. At the end of the 36 hours journey, after an array of most stirring events, the former President seemed somewhat weary, but in the best of spirits.

Mr. Roosevelt's special train left Long Island City at 12:25 this morning and as it was more than three hours behind the schedule time, it did not reach that his neighbors in Oyster Bay would remain up to greet him at his homecoming, and he remarked to members of his party that he could hardly believe his eyes when he found the crowd at the station.

LUMBER
For Sale at a Discount.

The Entire Stock of LUMBER, BRICK, LIME and CEMENT of Alex. N. Barker & Co.,

Must be disposed of at once. Call at the yard

201 THAMES STREET,

And get the Big Reduction Prices.

Great Bankrupt Sale!

The Stock of

FASHION CLOAK & SUIT CO.,

140 Thames Street,

Purchased by a New York firm who will place the entire stock, consisting of

Cloaks, Suits, Furs, Waists, Underwear and Dressing Sacques

For women, Misses and children, on sale

WEDNESDAY, MARCH 3, at 9 A. M.

Fashion Cloak & Suit Co.,

140 Thames Street.

HOUSEHOLD RANGES

Lead them all.

WHAT'S THE BEST PROOF?

Talk ranges with any dealer anywhere and he will tell you HIS range is JUST AS GOOD as the HOUSEHOLD.

This is his strongest argument, but IT IS WITHOUT FACTS as the HOUSEHOLD is WITHOUT AN EQUAL. WE KNOW IT and thousands of OTHERS KNOW IT. ARE YOU ONE? IF NOT—GET IN LINE.

MARDEN'S, Cor. N. Y. Yacht Club Whf.

Colonial Paint

IS Pure Linseed Oil and dryer, 39 per cent.
Pure carbonate of lead 38 per cent.
Pure oxide of zinc. 23 per cent!

(According to state chemist analysis)
Full measure. Sold by

JOSEPH GRAHAM, 68 & 70 Spring Street

Interior Decorator. Wall Papers

Automobiles For Sale.

1 Clement Touring Car with standing canopy top.
1 Waverly Electric Doctor's Rig, nearly new.
1 Orient Buckboard.
All the above in perfect order.

Our Tire Repair plant, the largest in Newport, is still in operation. Special Garage rates for the winter.

NEWPORT ENGINEERING WORKS THAMES STREET. 359-367

NO. 20 BELLEVUE AVENUE.

Yes, that is the number, 20 Bellevue Avenue

FIRST BEACH LAND CO., NEWPORT, R. I.

Edward T. Harrington Co., of Boston,

Have opened a NEWPORT OFFICE at the above address for the convenience of the PEOPLE of NEWPORT AND VICINITY, where PLANS and DESCRIPTIONS of the real estate offered by them may be seen.

BEAUTIFUL LOTS

Are to be disposed of upon the VERY SMALL PAYMENT of **$25** DOWN and **$5** PER MONTH, WITHOUT INTEREST or TAXES until paid for.

PRICES from **$100 to $575.**

More than $100,000 Worth Already Sold.

Drop in and see their local representative, Mr. Wm. H. Draper.

Use the Long Distance and Toll lines. Save time. Save travel. Message and answer at once. 40,000 cities, towns and villages connected by the comprehensive Bell system.

PROVIDENCE TELEPHONE CO.,

CONTRACT DEPT., 142 SPRING STREET.

DON'T EXPERIMENT.

Buy what you **know** to be best; this applies to paint as well as to everything else. **Devoe Paint** is the one best paint. Is absolutely pure; will go further, wear better, and cost you less in the long run. Our constantly increasing sales are the best evidence of satisfied customers. Do your spring painting with **Devoe Paint.**

Seeds, Fertilizer, etc.

Order your seeds now and be sure of a good harvest. All new fresh stock and true to name.

Seed Potatoes soon to arrive, choice selected varieties from Northern Maine. Leave your order now.

Farming Tools.

We are headquarters for all leading manufacturers.

The latest labor-saving devices for the farmer and gardener.

Parts and repairs for all tools in stock.

Harnesses.

Fine line of Light and Heavy Harnesses for all purposes. We can save you from 25 to 40 per cent. It will pay you to see us.

THE GEO. A. WEAVER CO.

The 1909 **FORD MODEL T** Touring Car

COMBINES SPEED-POWER, ENDURANCE, FINE APPEARANCE AND RELIABILITY.

With Low Cost, Minimum Maintenance Expense and Infrequent Repair.

It will stand more hard riding more days in the year than any other car manufactured, and back of this statement stands the largest automobile manufacturer in the world with the reputation for having made none but good cars and 25,000 of that kind.

Quantity production makes the cost low. Quantity sale makes unnecessary a large profit per car. Come and see the result. The man who buys a car for the actual automobile value it offers buys a FORD for he gets more car per dollar. The man who buys for friends kip only and does not investigate, may not buy a FORD, but to the man who does investigate it means a sure sale.

FORD. High price quality in a low price car. FORD.

CONROY GARAGE COMPANY,

Annandale Road, Newport, R. I.

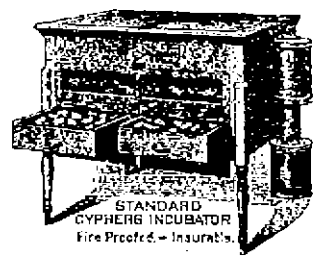

CYPHERS INSURABLE INCUBATORS.

Another step nearer perfection. CYPHERS are now built FIRE PROOF AND INSURABLE. Every machine bears the inspector's label of the National Board of Underwriters. Can be used with absolute safety in your own house. They are self-regulating and require no supplied moisture. Hatch chicks perfectly.

CYPHERS BROODERS also are approved by the National Board of Underwriters and bear the inspector's label. Can't catch fire.

Feb. 1st, we received a carload of these machines and can supply your wants immediately.

WM. B. SCOTT & CO.,

8-10 Broadway.

PHOTOGRAPHIC SUPPLIES.

For the professional and amateur.

Home portraiture and enlarging with the kodak—a pleasant pastime for the cold winter days.

Ask for booklets.

GEO. H. CHASE,

33 & 35 Broadway. 'Phone 644

HANLEY'S PEERLESS

ale

A LITTLE BETTER THAN THE AVERAGE
And always
maintains its average
Making it THE STANDARD OF EXCELLENCE

The James Hanley Brewing Co.
PROVIDENCE, R. I.
Brewers of Ale and Porter

THE TRADES.

ALEXANDER BOOTH, BUILDER.

Cement Walks, Plain and Ornamental Tile Setting.

Estimates given on all kinds of mason work.

Residence 543 Spring Street.

Daniel J. Mahoney, Mason Work

I will give you an estimate to take down your old ceilings, replacing them with new ones, or concrete your cellar, repairing your chimneys, tiling your bathroom, fireplaces, fireboxes, etc. Jobbing of all kinds attended to.

Residence 18 Pond Avenue.

R. L. OMAN, JR., & CO.,

Successors to Goddard & Barlow.

Tin and Sheet Iron Workers

General Jobbing.

Rear 209 Thames street.

Lincoln Hamnett Co.,

AGENTS FOR

Welsbach Reflex Lights, Genuine Welsbach Mantels

At all prices.

Estimates cheerfully given on Plumbing, Heating and Electrical Work.

32 MILL STREET.

Tel. 349.

ALEXANDER NICOL,

Carpenter and Builder.

Although I have the contract to build the new Mumford School, I am ready to figure on your work, and to all my customers who have stood loyally by me. I am at their call with promptness for anything they may want done.

Telephone 1643.

Residence and Shop 26 Newport Ave.

BANISH PLUMBING WORRIES.

The next time any part of your plumbing refuses to work, springs a leak or needs repairing or replacing, take the shortest cut to satisfaction and PEACE OF MIND by phoning or consulting

T. B. Connolly,

Contracting Engineer.

Plumbing Heating and Ventilating

A large supply of pipe fittings and valves of every kind always on hand.

159 THAMES STREET,
Perry Mill Building.
Phones—Office 188. Residence 1519.

J. D. DICKSON,

Electrical Contractor,

113 BELLEVUE AVENUE.

Tel. 743.

J. Joseph M. Martin,

MASON CONTRACTOR.

Mason work in all its branches. Brick Work, Cement Work, Tiling, Plastering, etc. Tel. 1155

12 NARRAGANSETT AVE.

MORGAN BROTHERS

Contractors and Builders.

All kinds of Mason Work, Brick-Laying, Plastering, etc., at short notice and lowest prices.

6 DEAN AVENUE.

Telephone 1466.

ALEX. J. FLUDDER,

MASON WORK

In all its branches.

Draining & Plumbing work a specialty. Dealer in first quality Akron Drain and Sewer Pipe

Grease Traps, Chimney Flue Lining, Extra Heavy Iron Soil Pipe and Fittings, Iron Cistern Covers and Frames, Stable and Yard Traps, etc.

Telephone connection 916 Chapel Place.

Stone Fence Posts.

J. B. COTTRELL, Warner Street,
Opposite Island Cemetery.
Every variety of stone work to order.

Let us Show you the Merits of

Crawford Boilers.

Steam or Water.

CLARK & BRIGGS,

15 Mary Street.

Telephone 1119, 1611.

Newport Transfer Express Co.

Baggage and Freight.

Main Office - 272 Thames S.

(Fall River Line Ticket Office)
The only Express Company checking baggage from residences to destination.
Consignments of freight solicited.
Information in regard to baggage or freight cheerfully given.
Tel. 371. Call Us Up.
739. FRANK J. HUGHES,
1031. General Manager.
Branch offices: Stable Marsh Street, Fall River Line Whf.

A GOOD DINNER.

In Planning This Meal, Attention Must be Given to the Soup.

Carmel Pudding Makes a Delicious Dessert, But Care Should be Taken Not to Burn Sugar.

[Cornelia C. Bedford.]

Black Bean Soup.
Spanish Ribs of Beef.
Hominy Crescents. Scalloped Tomatoes
Lettuce and Cheese Salad.
Little Carmel Pudding. Coffee.

In planning for the preparation of this dinner, attention must first be given to the soup, hominy crescents and dessert. For six persons pick over and wash a pint of black turtle beans and put them to soak over night. In the morning drain them, add two quarts of fresh cold water and simmer slowly. Two hours later, cook two tablespoonfuls of chopped onion in one tablespoonful of butter for five minutes, add a dash of celery salt and turn into the soup. When the beans are very soft, at least four hours will be needed—rub them through a sieve. Reheat and add to them a tablespoonful of flour mixed to a smooth paste with a little cold water—this prevents a tendency to separation. Season with one teaspoonful of salt, a quarter of a teaspoonful of pepper and a very little mixed mustard; taste and add more if required. The soup may now be set away to reheat when needed. A lemon and two hard boiled eggs are to be served with it.

For the crescents put a half cupful of fine hominy in a double boiler with a half cupful of clear veal or chicken stock, cover and cook until the stock is absorbed; add a cupful and a half of milk and a half teaspoonful of salt and continue the cooking until the hominy is tender. Stir in a half teaspoonful of onion juice, a dash of cayenne or white pepper and a beaten egg. Turn into a shallow buttered pan and spread out so that it is an inch thick. When cold and firm stamp out in crescents, beat an egg with one tablespoonful of warm water, dip each piece in it then roll in fine dry bread crumbs. Just before dinner they are to be immersed in smoking hot fat and fried golden brown.

In a clean frying pan put a half cupful of sugar, stand on the fire and stir with a metal spoon. The sugar will first jump then begin to melt. As it turns to syrup gradually draw aside that it may not color too deeply. When a clear coffee colored syrup divide it among six individual molds, turning each to coat bottom and sides; it will harden at once. Beat four eggs with one third of a cupful of sugar, add a pint of milk and a teaspoonful of vanilla and fill the molds. Stand them in a pan of warm water and bake in a moderate oven until the spoon comes out clear when inserted in the centre. They must be thoroughly chilled. When turned out the caramel will make a sauce for them.

In many markets the ends of the ribs of heavy beef—about six inches—are cut off with the thinner places used for corning. Order as many of these as are needed—if quite thick and meaty one to a person—and cut down between the bones thus separating each rib. Melt some beef drippings in a stewpan and in it cook slowly one large onion and a half of a green pepper cut fine. When they begin to color dredge each piece of meat with salt, pepper and flour and brown quickly in the fat, drawing to one side as done. Add to the fat a tablespoonful of flour, cook for a moment, add a cupful of boiling water and a few slices of tomato, cover and cook very slowly until tender about two hours. Skim and strain the gravy before serving.

When pieces of cheese are left from a meal or rinds are pared off thickly, set aside until somewhat dried then grated fine. This grated cheese can be used in a variety of ways and if very dry can be put away in a small fruit jar until needed; it is easier to keep it in winter than in summer as there is less danger of molding. For today's salad separate a head of lettuce, wash the leaves and let them stand in water until well crisped. A good way to keep lettuce for 24 hours or more is, after washing and crisping it, to drain off the water and wrap in a large square of cheesecloth or thin muslin, then in brown paper and place in the ice box; if there is any way of hanging it in a large refrigerator the paper can be dispensed with; a wire basket, shaped like a large ball and called a salad basket, is often used in place of the cheesecloth. Before sending to the table each leaf should be well dried; patting it with a soft cloth. Serve with French dressing.

Shell and quarter the hard boiled eggs, wash, dry and cut the lemons in thin slices. Send these to the table with the soup and in each plate put a piece of the egg and a couple of slices of lemon. Should the soup seem too thick reduce it with a little boiling water. Heap the fried crescents on a hot shallow dish; serve the tomatoes in the dish in which they were baked. With the salad pass zephyrettes or butter buns.

PORTSMOUTH.

[Regular correspondence of the News.]

St. Mary's Guild met with Mrs. William R. Hunter, with a large attendance, and a large amount of business was transacted. Among the most important was the decision to hold the annual lawn party at "Sunnyfields," the home of Mrs. Hunter, which while not on the main road is nearer it than is Mr. Reginald Vanderbilt's, where a great gathering was held for the benefit of St. Mary's Orphanage of Providence three years ago. As it is located on the Middletown line, the car fare would be two tickets less for all coming from Newport and Middletown and the fare of those coming from the north would not be increased. It was also decided to hold a supper and sale at Mrs. Bradford Norman's, on the West road, soon after Easter. A large number of beautiful fancy articles have already been donated for the sale and materials purchased for further additions in that line. Cake and cream were served by the hostess.

The Ladies' Aid of the Christian Church met with Mrs. Peleg Smith Thursday afternoon. The weather had some effect on the attendance, as it also did on the meeting of the Ladies' Benevolent Society of the Methodist Episcopal Church. The Ladies' Association of St. Paul's Church met Thursday afternoon at the home of Mrs. John L. Borden, with an unusually good attendance.

Mr. William Thurston is entertaining a friend from Colorado.

Mrs. Clara E. Dennis was guest of Dr. and Mrs. F. P. Conway Thursday.

Mr. and Mrs. Peter Malone and their daughter Edna are at Mr. and Mrs. Alfred J. Mott's during the week of the visit to Washington of Mr. and Mrs. Mott.

THE TAXPAYER.

Every Burden Laid by the Government Must be Lifted by a Consumer.

(Norfolk Virginian-Pilot.)

Arguing against the levy by the state of Pennsylvania of a tax on coal, the Philadelphia Press lets slip some admissions which dislocate several links in the armor of protection. Nothing, says our high-tariff contemporary, can be more certain than that every burden laid by the government on a necessary of life must be lifted by a consumer. "It is absurd to claim that the mining companies would pay this tax out of their revenues without adding to the price of coal." Then the Press instances that when some years ago the internal revenue tax was lifted from matches, the price fell to a song, and nobody was at a loss to see that the previous high prices had come out of the pockets of their consumers. Indeed, continues this candid but imprudent revealer of secrets, the large manufacturers always favor a tax on their products, "because the extra capital required goes far to keep down competition." This is true. The farmers have petitioned Congress time and again for a reduction of the tax on tobacco but have never been able to prevail against the contrary influence of the manufacturers. The great concern which now dominates the tobacco business of the United States found its road to monopoly facilitated by the license and excise taxes required of the dealer and imposed on the manufactured article. The extra capital called for to provide stamps for the finished goods had the effect of freezing out the small factories, and, of course, the amount of the tax was added to the market price.

The operation of the high import duties is a little different but the results are the same. The producer sells his products to the home consumer at the full profit deducible from his relief from foreign competition, plus the duty which the foreigner would have to pay if he did enter the same class of article through our custom houses. The Tobacco Trust pays the revenue tax to the federal treasury and then re-imburses itself from the pockets of its domestic customers. The Steel Trust pursues a simpler method; it collected the import tax on its products directly from the home purchaser and applies the proceeds to dividends. That is to say: Whenever the tariff rate is effectually protective, namely prohibitive of competing importations, the people pay it, the trust appropriates it, and the government gets nothing! While in the case of the revenue tax (or the coal tax, against which the press so earnestly protests) the people would pay but the money would go into the general fund and be available for public purposes. The latter is objectionable because it would make more expensive an essential of existence; but it is really a tax, assessed against all members of the community and applied to the general benefit. The former is odious; for it not only enhances the cost of everything which enters into the life of the masses, but it is not a tax in any true sense of the word; does not accrue in any manner to the common use, but is a tribute exacted from the many for the enrichment of a special and limited class.

We have to thank the press for confessions which exhibit the injustice and impolicy of protection in all their naked deformity.

HOW TO PRONOUNCE "ADDRESS."

[Columbia Journal.]

From a communication in the New York Sun on the mispronunciation of several common words, we find this paragraph:

The word "address" is so often accented on the first syllable when used as a noun that I have carefully looked for it in five different dictionaries and have found that it is given with its accent unchanged, whether used as a noun or as a verb, and yet I have been told that its mispronunciation is often taught by the teachers of public schools. If this is true it is a mistake that certainly ought to be set right.

The habit is quite prevalent to accent the first syllable when used as a noun. This is a mispronunciation if we are to be guided by the dictionaries. A great many words of two syllables are accented on the first or second according as they are used as nouns or verbs. But the word "address," like "reply," "escape," "reproach," "attempt" and "esteem" is not one of them. In Phyfe's "Seven Thousand Words Often Mispronounced" the accent of "address" is on the first syllable, whether the word is used as a noun or a verb, but the author in a note shows the instability of his own judgment by saying "the natural and correct tendency is to follow analogy and accept this word upon the first syllable," but in spite of this warning, he puts the accent of the noun "address" upon the second, and thereupon furnishes an example to all, whatever their whims or conceits may be.

PERSONALS.

....The New York legislature will be asked to make an appropriation of $6,450 for the purchase and preservation of the cottage in which General Grant spent the last days of his life, and the woodlands about it on Mount MacGregor, near Saratoga.

....The will of the late E. J. (Lucky) Baldwin has revealed the fact that he had a third daughter, of whose existence few were aware. The youngest child is Mrs. David A. Selby, wife of an Oakland candy manufacturer. She is well known in Oakland society, where she has made a notable record as a charity worker. Mrs. Selby received $50,000 by the will of her father.

....F. W. Benson secretary of state, who probably will serve as governor of Oregon when Governor Chamberlain retires to take his seat in the United States Senate, is 51 years old and a native of California. After completing his education at the University of the Pacific at San Jose, he removed to Roseburg, Or., where he taught school for a time and later practiced law. Next to the governorship, the office of secretary of state is the highest in Oregon, there being no lieutenant governor.

....Mrs. Elizabeth Scriven Potter, widow of Bishop Henry C. Potter, died Thursday at her home in New York, after an illness of several days. She survived Bishop Potter only eight months. Mrs. Potter, whose first husband, Alfred Corning Clark, left her an estate of several millions, was much interested in charity, and it was through her interest in charitable institutions conducted by the Protestant Episcopal Church that the courtship was first formed which resulted in her marriage to the late Bishop of New York.

....Alpheus H. Hardy of Boston and of the class of 1861 at Harvard has compiled statistics regarding members of his class who fought in the Civil war. Of the 113 members of the class who were living at the time of the outbreak of the war 67 entered the Union service and five enlisted in the Confederate army. It is believed that this class contributed a greater proportion of its members to the service than any other class. Of the number that enlisted on both sides 10 were killed in action or died from wounds or exposure. Thirteen were wounded and two were discharged on account of disability.

A Combination of Ermine and Broadtail.

For dressy wear a black broadtail coat may have a collar and revers of ermine and a muff to match. Ermine is used this season only for dressy wear, and no fur conveys such a suggestion of luxury and elegance as the royal ermine. The muff matching this shapely ermine collar is a very large one, the ermine tails showing only in a border effect, which edges the pure white muff.

ONE OF THE "PLAIN PEOPLE" SPEAKS.

[Collier's Weekly.]

I'm glad I've lived when he was President—
He's added vigor to the years I've spent
In plodding on and doing every day
A little work for bread, with time for play.

I like the man because he seems to know
The thoughts of common men who reap and sow,
And dig their living from the rugged land
And raise their quiet homes with brawn and hand;

Because he works with joy, and makes us see
That he who labors best is really free;
That no one owns the spirit of a man
Who loves his task and does the best he can.

And then I like the man who's not afraid—
Who calls a coward a coward, a spade a spade—
Who glories in a fight if it is just,
And hits right from the shoulder when he must

I like the way he scolds us now and then
And uses scorching words with tongue and pen;
I've seen it work in driving stubborn mules,
And half believe it's good for knaves and fools.

I know he's brought me back the faith of old
That we are ruled by men and not by gold—
That laws were made for all, and not the few,
That justice conquers for the good and true

We'll miss him here, out in the "boundless West"—
In what he did, he gave to us his best
Good-by! We want to greet you when we can—
Whatever Wall Street says, you are a Man!

FANCIES.

Husband—You never kiss me except when you want some money.

Wife—Well, isn't that often enough?—[Judge.

Mr. Snapp—Life is full of contradictions.

Mrs. Snapp—And I say it isn't.—[Boston Transcript.

Mother—And when he proposed, did you tell him to see me?

Daughter—Yes, mamma; and he said he'd seen you several times, but he wanted to marry me just the same.—[Boston Transcript.

Redd—Didn't I see you going along in your automobile today?

Greene—What time?

"Four o'clock."

"Four o'clock? Oh, yes, we were going then!"—[Yonkers' Statesman.

"So you think every patriot has a more or less clearly defined ambition to hold public office?"

"Yes," answered Senator Sorghum. "As a rule patriots may be divided into two classes; the appointed and the disappointed."—[Washington Star.

Two small boys had strayed in the mummy room of a certain museum. "Wot's these?" said one.

"Them's guys wot's bin dead a long time," answered the other.

"And wot's them letters B. C. 14 over the guy in the corner?"

"Guess that's the number of the automobile wot run over the poor bloke."—[Bohemian Magazine.

NOT UNDER ORDERS.

Accident Verdict Set Aside in Donnelly—Miller Automobile Case.

Claiming that the plaintiff had not sustained the burden of showing the defendant's liability by a preponderance of the evidence, Judge Darius Baker of the superior court, in a receipt, grants a new trial in the case of Mrs. Ann Donnelly of this city vs. William Starr Miller.

The case grew out of an accident which befell Mrs. Donnelly, who is an aged woman, in the summer of 1907. While crossing Washington square she was run down by Mr. Miller's automobile, which at the time was in charge of his chauffeur. Mrs. Donnelly asked for $500 damages, and when the case was tried before Judge Baker in the superior court, in this city, at the last September session, she received a verdict of $197.90. Judge Baker also heard the motion for a new trial, at which interesting law points were raised by Mr. Miller's counsel, and on one of these the new trial has been granted.

In arguing for a new trial, Mr. Miller's counsel raised the point that the chauffeur was not acting under orders of his employer when he was on Washington square at the time of the accident, and therefore Mr. Miller was not responsible. On the other hand counsel argued that the chauffeur was under his employer's orders, as the testimony showed that he was taking the machine to a garage for repairs. It was also shown in testimony that he, at the time of the accident, was on his way to the old State House for the purpose of taking out an automobile license.

Judge Baker rules in his receipt that in procuring a license the chauffeur was not engaged in his employer's business. He further states that Mr. Miller testified that he had forbidden the chauffeur to use the automobile except when driving his employer and when taking it to and from the garage. Thus, when on Washington square, he was not engaged in his employer's business.

AZALEAS, VIOLETS, ETC.

We have Violets fresh three times a week, at 35c. per bunch. Azaleas, $1.25 each, Cyclamens 75c., Wullman's Ferns 15c., 35c. and 75c. each, Asparagus Ferns 10c. each, Palms 65c. each, Rubber Plants 50c. and 90c. each.

Now is the time to plant your Pansy Asters and Pink Seeds; also Tomato, Cabbage and Celery.

We have all new and reliable seeds just arrived from J. M. Thorburn & Co. Call and get one of my new 1909 catalogues. They are free.

Use some of Pratt's Poultry Food it will make your hens lay.
Gas Mantles from 10c. up.
Potting Soil 25c. per peck.

At H. L. HERBOIS'S, 80 Broadway.

Telephone 583.

The Newport Journal
AND WEEKLY NEWS.
is especially adapted to mailing.

Spring Oxfords, for Ladies.

Our Advanced Spring Styles are now in.

LATEST MODELS AT

$3.50, $4.00, $5.00.

—THE—

T. M. Seabury Co.,
214 Thames St.

The Machinery Used in Canning Olney Goods

is cleaned and sterilized by steam several times a day. Just an instance of the care taken in preserving their purity and wholesomeness.

Look for the label at your grocer's.

NEWPORT PAPER & GROCERY CO.,
WHOLESALE DISTRIBUTORS.

New Designs in

Ladies' Gold Brooches,

Signet Rings, Bracelets,
Hat Pins, etc
Ladies' Gold and Gold Filled Waltham Watches.

Compare our Prices.

GLAZIER'S 96 Spring St.

NEWPORT PROBATE NOTICES.

Probate Court of the City of Newport
March 3d, 1909.

Estate of Samuel Fox.

Petition in writing is made by Amy Fox of said Newport, praying, for reasons therein stated, that she, or some other suitable person, may be appointed guardian of the person and estate of Samuel Fox, a person of full age and said petition is received and referred to the Twenty second day of March instant at ten o'clock A. M. at the Probate Court room in said Newport, for consideration; and it is ordered that notice thereof be published for fourteen days, once a week, in the Newport Daily News, citation having been served according to law.

PELEGG A. HAZARD, Clerk.

ADMINISTRATION NOTICE.

The undersigned hereby gives notice that he has been appointed by the Probate Court of the City of Newport, Administrator of the estate of **Sven F. Swanson** late of said Newport, deceased and has given bond according to law.

All persons having claims against said estate are hereby notified to file the same in the office of the clerk of said court within six months from the date of the first advertisement hereof.

FRITZ L. SWANSON.

Newport, February 27, 1909.

ADMINISTRATION NOTICE.

The undersigned hereby give notice that they have been appointed by the Probate Court of the City of Newport, Administrators of the estate of **John H. Berrian** late of said Newport deceased, and have given bond according to law.

All persons having claims against said estate are hereby notified to file the same in the office of the clerk of said court within six months from the date of the first advertisement hereof.

Olive T. Swet, of Monsey, New York, has appointed Lincoln Hammett of Newport, R. I., whose address is 19 Catherine Street, his agent in the State of Rhode Island.

DIANA A. BERRIAN
OLIVE T. SWEET.

Newport, February 26, 1909.

ADMINISTRATION NOTICE.

The undersigned, Executor of the last Will and Testament of **Theodore K. Gibbs**, late of the City of Newport, deceased, which Will has been admitted to probate by the Probate Court of the City of Newport, hereby gives notice that she has accepted said trust and has given bond according to law.

All persons having claims against said estate are hereby notified to file the same in the office of the clerk of said court within six months from the date of the first advertisement hereof.

Virginia Barret Gibbs.

Newport, February 19th, 1909.

MIDDLETOWN PROBATE NOTICES.

ADMINISTRATOR'S NOTICE.
Estate of Ruth M. Peckham.

The undersigned hereby gives notice that he has been appointed by the Court of Probate of Middletown, R. I., Administrator with the will annexed on the estate of Ruth M. Peckham, Widow, late of said Middletown, deceased, that he has given bond to said Court as required and duly qualified himself as such Administrator.

All persons having claims against the estate of said Ruth M. Peckham are hereby notified to file the same in the office of the Clerk of said Court within six months from the date hereof, and those indebted thereof will make payment to the undersigned.

FRANCIS E. LEWIS,
Administrator with the will annexed.

Middletown R. I., February 19, 1909.

The Great
Atlantic & Pacific Tea Co.

We guarantee to save you
25 per cent
On your grocery bills.

SPECIAL CUT-PRICE LEADERS
FOR THE WEEK.

Walter Baker's Cocoa, can 17c
Colman's Mustard, can, 10c
Lea & Perrin's Sauce, bot., 19c
Sapolio, plain or hand, cake, 7c
Gold Dust, large pkge., 18c
B & C Oil, 23c, 40c and 70c
Franco-American Soups, 10c, 16c and 28c
Best Table Butter, lb 29c
We know this is the best butter sold. Try a pound.
25 Stamps free with a bot. of Flavoring extract, any flavor, 25c
10 Stamps free with 1 pound Prunes, 10c
10 Stamps free with 3 cans A. & P. Soup, 25c
30 Stamps free with 1 pound M. & J. Coffee, 35c
40 Stamps free with 1 pound best Tea, 50c
Eggs are Cheaper.
Salt, Smoked and Canned Fish.
Oranges.

The Great Atlantic & Pacific Tea Co.
131-133 THAMES ST.

Tel. 659. Free Delivery.

Hudson River Blue Crushed Stone
For paths and driveways.
J. K. SULLIVAN.

Carriers of the Daily News are forbidden to roll or twist papers and throw them upon premises; are not allowed to have other boys with them without permission and have no papers to sell.

GROCERIES. GROCERIES.

Leave or Phone Your Order for

Regular
Dan'l Webster
Pillsbury
Gold Medal
Ben Hur

FLOUR.

Wheat is soaring and flour has advanced.

W. C. SCOTT, POSTOFFICE SQUARE. Telephone 613.

GROCERIES. GROCERIES.

Fancy New Orleans Molasses.

When people come back for more and tell us it's the best molasses they ever had, we are more than ever convinced that quality will always win out. If you have never bought molasses here, bring your jug and let us fill it with a gallon of the best that you ever had.

50c a gallon.

—AT—

THE BOSTON GROCERY,
City Hall Square,
Broadway.
O. F. Wilcox, Prop'r.

PROVISIONS.

FRESH
ASPARAGUS
—AT THE—
Sea Side Market.

EASTERBROOKS'S
Sugar-Cured Finnan Haddie.

BROADWAY CASH FISH MARKET.
C. A. Easterbrooks, Prop.
Telephone 614. 60 Broadway.

SALT MACKEREL
Large Fat Ones,
25c. each.
Wyatt's Market.
Telephone 336.

DRIED BEET PULP.
GLUTEN FEED.
MOLASSES FEED.
OIL MEAL
All Great Milk Producers.

H. L. MARSH CO.

The Newport Journal
AND WEEKLY NEWS.
is especially adapted to mailing.

GROCERIES.

MORRELL'S
HAMS AND BACON,
Finest Cured.
THIS ISLAND EGGS.
You can't get fresher eggs anywhere than you get here.

Charles A. Manchester,
BROADWAY.

Aunt Jemima Sugar Cream
A Blend of Rock Candy and Maple Syrup.
For the Pancakes, Waffles, Puddings, Cake Filling, etc.

A new barrel of that fine
New Orleans Molasses.
Telephone us and we will call for your jug.

T. FRED KAULL,
391-393 THAMES STREET.
TEL. 476.

Let Us Know
If our
CONFECTIONERY
At 20c. lb.
is not the best value at the price.
25 B'dw'y. PELEG DRIVER. 11 Spring St.

COAL AND WOOD

Only the Best Quality of
COAL
Such as Genuine Lykens Valley, deep red ash, Lorberry red ash, Susquehanna, Wilkesbarre, Lehigh, etc.
—ALSO—
Walnut, Oak, Maple, Southern and Eastern Pine Wood,

PINNIGER & MANCHESTER CO.
Perry Mill Wharf.
341 Thames St
Telephone 144.

Phone 675.
D. J. SULLIVAN & CO.,
DEALERS IN
Lykens Valley Red and White Ash Coal.
HICKORY, OAK AND PINE WOOD
Cut all sizes for fireplaces.

You won't have to get up quite so early these cold mornings if you burn
OTTO COKE
s easily kindled and makes a good hot fire so that you can get breakfast in a jiffy.
Telephone or leave your order at the office.

THE BIJOU,
39 THAMES STREET.
Phone 1105.

NEWPORT DAILY NEWS.

Published every afternoon except Sunday.

Office, 207 Thames Street.

T. T. Pitman, Proprietor.

News, $6.00 a year, 12 cents a week. Journal and Weekly News, $2 a year.

TELEPHONE CALLS.

Business Office, down stairs, .. 9908
or if that is busy, 17
Editorial and Reportorial Rooms Upstairs, ...782
Publisher's Residence, 18 High St., 322

The Newport Journal contains the best matter in the Daily News each week, and will be sent anywhere in the United States, postage paid, for two dollars a year in advance. Requests for change of address should give old address as well as new.

BACK NUMBERS.

Copies of the Daily News, two weeks old, three cents extra for each month or part of a month. Copies of the Newport Journal and Weekly News, one month old five cents extra for each month or part of a month.

Yearly or Term Advertisers are limited to their immediate business, are guaranteed but five insertions in a week and are allowed fifty-two changes a year. Legal notices, auction sales, amusements, cards, wants and lost and found are not included in space contract.

Advertisers using both the daily and weekly papers gain the advantage of distinct classes of readers, no person reading both the daily and weekly. The Journal goes among people who read no other local paper.

Newport Daily News

FRIDAY, MARCH 5, 1909.

IN ORDER TO AVOID DELAYS ON ACCOUNT OF PERSONAL ABSENCE, LETTERS TO THE DAILY NEWS SHOULD NOT BE ADDRESSED TO ANY INDIVIDUAL CONNECTED WITH THIS OFFICE BUT SIMPLY TO THE PAPER.

TEN PAGES.

WASHINGTON'S ISOLATION.

The country just escaped Thursday a return of the condition of affairs of the early days of the republic, when the inauguration of a President took place in Washington and nobody outside the city knew exactly what happened for several days. It seemed for a time as if the inauguration of President Taft would take place in complete local isolation, on account of the storm and the cutting of telephone and telegraphic communication, having the country to learn of the fact that a change of administration had been accomplished long after the actual occurrence. This would have been a return of the condition, when all communication was by post, and long periods elapsed between the various stages of an election, for the sake of making sure that they could be accomplished.

For a time the wireless telegraph was the only means Washington had of communicating with the outside world. The telegraph companies made urgent haste in restoring lines of communication, and by noon were beginning to furnish wires for the press dispatches which told the story of the changed program of the day's proceedings. The storm showed again how completely we today depend on the telegraph for news and how prone we are to become impatient if there is any delay in the transmission. Times have certainly changed.

A CHURCH IN EVERY BLOCK.

It is a novel plan which the Episcopalians of New York are considering the advisability of trying. This contemplates the realization of the idea of having a church in every block of that city. The plan really embodies the scheme of taking the church services to the people instead of waiting for the people to go to the services and often waiting in vain. It is the old missionary spirit and method applied to modern conditions of congested city life, and as such ought to succeed. That is the spirit and the method which have accomplished most of the results which have crowned the labors of the churches for these many years.

It is one peculiar, of course, as applied to church work in the city, inasmuch as the disposition of late has been to abandon the downtown churches and follow the trend of population uptown. It must be remembered that by population in this connection is generally, if not always, meant the better classes of residents, those who live in comfortable circumstances, and not the submerged half. Yet that half obviously needs the ministrations of the church quite as much as those who are not submerged, at least in the usual meaning of the term in relation to such work. But church services somewhat peculiar for this reason. It is a home which has a good basis of common sense. Besides as outlined by those who are considering seriously the idea of trying it, it has features which commend it to the judgment of those familiar with the conditions in the large cities and in the churches.

The plan provides for the hiring or erecting of a dwelling-house in each block, a portion of the lower floor of which shall be used for church purposes with the usual things and furnishings, but of a character on a much less elaborate scale than in the regular church buildings. The remainder of the house according to the scheme is to be used for residential purposes, and the rent from rents would be employed in connection with the expenses of the mission for paying the running expenses. Thus some revenue would be derived directly from the property, which is the important object in view, for it is not to be forgotten that the plan is to finally become self-supporting. If the experiment proves successful in every way it might be used for a social settlement for the benefit of the neighborhood residents in the block.

Of course it would not be expected that these churches would in any way interfere with those already in existence. It is not desired that any new kind of church shall be established, but only the kind already established, and wherever there is already a church edifice of the usual sort it would of course not be thought that another would be necessary. The idea is simply to have more churches, so that all the people may have easy opportunities to attend services; to have them where the people are, and where all kinds of people are; to reduce the cost of these churches by combining business features with those of worship, so that those without large means may feel more freedom in attending them; that they be controlled peculiarly by those who attend and that they may afford laymen an opportunity to do the active, aggressive work which so many of them are now desirous of doing.

These objects are all worthy and deserve to be carried into execution. There seems to be no obvious reason why such a plan, carried out wisely and under regular church supervision, should not be successful and prove helpful in solving the problem of how to reach the masses which has now for many years been confronting churches and church workers and demanding solution. The idea and the plan are both attractive, and it is to be hoped that a decision will be reached by those who have the project under advisement to make the experiment on a small scale, in order that it may be learned whether it is practicable for other churches besides the Episcopal.

THE ELASTIC CANADIAN CURRENCY.

Year after year efforts have been made to procure a revision of our currency laws, and after many efforts the result was a temporary law and a Congressional commission to invent something permanent. Yet the most perfectly automatic currency to be found anywhere is doing its good work in the Dominion, north of us, the currency expanding 15 to 25 per cent from summer to late fall, and then contracting from 10 to 20 per cent or a little more between the late fall, when the gathering, forwarding and marketing of the crops calls for the greatest amount of currency, and the latter part of winter, when the needs of currency are at or near their lowest. Still, there is no tax on circulation to drive it back to the issuing bank, which most of our political financiers suppose to be necessary, and the movement of currency is not controlled by the finance minister, as Secretary Shaw sought to control it, and desired legislation which would have given him more complete control over it.

Canadian banks can issue notes up to the full amount of their paid-up capital and are not obliged to deposit bonds to secure the notes. The result is a perfect bank currency. From June or July there is a steady increase of circulation till the end of October, when there is a contraction till about this season. There is a thorough system of redemption, which we do not have. Every bank tries to keep its own notes out, and to make room for them it is energetic in returning for redemption the notes of other banks paid in over its counter.

In January the bank circulation contracted $7,200,000, in December and January $14,400,000 and in November, December and January $17,200,000, or almost 22 per cent. A year ago the contraction in these same three months was a little larger, two years ago it was $15,500,000 and three years ago it was $15,000,000. For about 20 years the currency has expanded and contracted according to commercial needs as regularly as the crops have matured and been marketed.

TRUSTS AND MONOPOLIES.

The main objection to the trust is that by merging several competitors competition is suppressed and the managers of the combination can obtain unnatural and often unreasonable prices. There are few cases in which this has been carried to an extreme. A few combinations are complete or nearly complete monopolies, but in nearly every industry there is substantial competition. When business is abundant and prices are advancing this competition does not appear; the independent concerns want to secure as high prices as possible and there is business enough for everybody; there is nothing to compete for. On a declining market and in dull business this competition at once looms up conspicuously, for there is not enough business for everybody and the independents will take all the business if the combination does not consent to reduce prices.

While there are few or no complete monopolies and the biggest of all the trusts has found it impossible to sustain prices when buying was dormant, yet the effort to maintain prices has done a great deal of harm and the ultimate collapse of the effort to maintain prices has thrown the steel trade into awful confusion. Commenting on the attempt of the Steel Corporation to dominate the steel trade and to regulate prices both in good times and in bad, and the consequences of the failure to accomplish the latter part of this, the market letter of Henry Clews & Co. says: "The steel trust has been obliged to surrender to the inexorable law of supply and demand. * * * Nothing more revolutionary and nothing more approaching socialism ever has been put into practical effect than these combinations. * * * The failure of artificial regulation in the case of the steel trust is the source of the highest importance. It shows that the trust system has fallen in one of its prime and most objectionable purposes, that of regulating prices.

"The steel trust prided itself on its moderation in regard to prices during the boom, but this has not helped it to accomplish the other part of its program, that of preventing a decline of prices when business is poor and men need to be induced by low prices to buy materials and employ labor.

Congress finally passed all the regular appropriation bills before it was adjourned by limitation. The session developed little or no important legislation. The new Congress, at the special session to begin March 15, will devote its time to the revision of the tariff.

Newport did not know there was a snowstorm until the news came from the outside world. Newport is a good place in which to live and there are few better, even in winter.

The twenty-third ballot for United States Senator in the Wisconsin legislature was lucky rather than unlucky for Senator Stephenson.

Helen Taft becomes the young lady of the White House, in succession to Alice Roosevelt (now Mrs. Nicholas Longworth) and Ethel Roosevelt.

How would you like to see the inauguration in a blizzard?

THE MARCH MAGAZINES.

Members of the cabinet, the chiefs and directors of every federal department at Washington are "taking pen in hand" to tell the story of their particular part in the handling of the "ship of state" in the series, "Story of a Great Nation," now running in the National Magazine. "Why I Went to the Philippines" by William Howard Taft, in the March number, reveals Mr. Taft's tender respect for President McKinley. Articles on "The Navy Department" by Truman H. Newberry, Secretary; "The Bureau of Entomology" by L. O. Howard, chief of the bureau of entomology; "The American Consul and His Work" by Winslow Hall; "The Senate Sergeant-at-arms" by Smith D. Fry, are in the issue.

"Lincoln and Grant" by General Horace Porter is the leading article of a series which adds new lustre to our Lincoln heritage. A new serial, "The Adventures of Floyd Iresun," by H. C. Guess, is a strenuous story of the simple fisher-folk of Marblehead. "With Taft in the Southland" is written in Joe Mitchell Chapple's "happy habit" way. "The Bridging of Space" by Garnault Agassiz is a timely article on wireless telegraphy, telephone and telepost.

"Affairs at Washington" are as varied and vital as the federal legislation and the localities and men of which and of whom it discourses. To do this in a chatty, letter-writing way each "revolving moon" is one of the achievements of the magazine. "Roosevelt's Hunting Ground" describes the people living today in the African wilds, and relates experiences with the cousins of man that strenuous shooting cannot destroy, like the gossiping papalis fly, whose virus once injected into the blood by the fly-bite is fatal beyond all the powers of medical science.

In an impressive article in the March North American Review, entitled "The Church and the Republic," Cardinal Gibbons declares that the church and the state being both divine institutions, each has its own specific jurisdiction within which obedience must be rendered to it. Senator Carter writes a suggestive article on "Tariff Revision and the Nation's Necessities." Hamilton W. Mabie pays a tribute to "Burns, the Poet of Democracy." The concluding instalment of the Duchess of Marlborough's series on "Woman's Position" discusses activities and opportunities in England and America. In an article entitled "Germany in Transition," "Anglo-American" recounts the changes which have occurred in German life since the end of the Franco-German war. Harold E. Gorst criticises the present system of education and advocates a new order which would be in effect "An Educational Revolution." Reginald de Koven makes a plea for "Nationalism in Music."

Dr. Henry S. Pritchett gives "Some Recollections of President McKinley and the Cuban Intervention." The Right Hon. G. H. Reid, leader of the Opposition in the Australian Parliament, offers "An After Glance at the Visit of the American Fleet to Australia." Rev. Dr. Henry Colman discusses the relation between "Prohibition and Public Morals." Sydney Brooks contributes the tenth instalment of his series on "The New Ireland." Professor Archibald Henderson considers "The Evolution of Dramatic Technique." Rev. Dr. Samuel McComb replies to Dr. McLane Hamilton's recent criticism of "The Religio-Medical Movement." In the literary department, Hamlin Garland's "The Shadow World" is reviewed by Olivia Howard Dunbar, and Lodge's "Science and Immortality" by Gerhardt C. Mars. The department of world-politics contains communications from London, Paris and Washington.

TRAIN WIRELESS TEST SUCCESSFUL.

That wireless telegraphy as a means of communication between moving trains and dispatching offices is possible has been proved. Messages have been received in Cleveland from the Marconi operator aboard a train on the Lake Shore & Michigan Southern.

Cleveland first came into communication with the train when it was passing North Girard, Pa., 50 miles east, at 10 miles an hour. Other messages were received, the last being from Sandusky, 60 miles west. Cleveland was equipped only with a receiving instrument, the test, because of this, being incomplete.

That a thorough test of the wireless is to be made by the Lake Shore is the declaration of J. W. Daly, general passenger agent. He is enthusiastic in his praise of the results obtained in the test. Chicago officers of the road also are quoted as praising the wireless as a means of communicating with trains. Mr. Daly declares the test's success means that accidents can be eliminated in a large degree. He says an effort will be made to equip one of the Lake Shore's fastest trains with wireless instruments, the more thoroughly to determine the value of the wireless.

Mr. Daly expresses the opinion that railroads all over the world will at once investigate the use of wireless, with the probability that dispatching will soon be accomplished by this means, keeping trains in constant communication with dispatching offices, so that not the slightest chance of accident preventable by warning shall remain.

AROUND RHODE ISLAND.

North Smithfield Council Revokes Boxing Club License.

Site Selected for New Providence Drinking Fountain—Chief Steere's Retirement.

After a session of more than four hours, the town council of North Providence at an adjourned meeting Thursday evening voted to revoke the license of the Standard Athletic Association of Lymansville. This decision was not reached until an opportunity had been given both sides to present their arguments. After this public hearing the council went into executive session and for an hour discussed the question. About a quarter of an hour after midnight President Hardis came out of the council chamber and said that the following vote had been passed unanimously: "Voted, That the council finds that the Standard Athletic Association has been giving entertainments which have frequently been participated in by boys as principals, and we believe that it is for the best interests of the town that the license be revoked, and it is hereby revoked." The club's license would have expired in July. It is not deemed probable by the town authorities that the club officials will take steps to appeal from the decision of the council.

Commissioner of Public Works Walter F. Slade of Providence announced that he has selected Hoyle square, at the junction of Westminster streets, as the most suitable site for the handsome granite drinking fountain for animals offered to the city two weeks ago by the National Humane Alliance, through its president, Harrison Grey Fiske. If the Alliance approves this selection, which is believed to meet its requirements admirably, a resolution will be submitted to the city council providing for the definite acceptance of the gift. The formal offer of the fountain, whose gift to Providence was suggested by Mr. Fiske to Mayor Fletcher, was made in a letter received this week from Secretary Lewis M. Beaver of the Alliance, addressed to the mayor and city council. The offer is to deliver the fountain free of charge and freight prepaid, on condition that "the city of Providence will take the fountain from the car, place it on a good foundation (in the location agreed upon) put in good water connections (plumbing, etc.) and guarantee good continuous water supply and proper permanent care for said fountain."

Brown defeated Dartmouth in Providence Thursday evening in the fourth annual triangular debate, but lost to Williams at Williamstown. The third debate of the series was at Hanover, between Dartmouth and Williams, and the former won. The meet resulted in a triple tie, each college winning a victory and each meeting a defeat. Brown still retains the championship for the four years, having won six victories, while Dartmouth has four to her credit and Williams two. Brown was particularly anxious to lower the colors of Dartmouth, and when the judges announced a victory for the Brunonians the Brown chapel bell rang but a noisy summons for a celebration. The student body immediately proceeded to make merry around a huge bonfire on the back campus. Charles E. Hughes, Jr., son of Governor Charles E. Hughes of New York, was captain of the Brown team which defeated Dartmouth.

Chief Engineer George A. Steere of the Providence fire department, who will retire April 1, will be succeeded by Deputy Chief Engineer Holden C. Hill as head of the fire fighters. The latter will retire July 1. In addition to Chief Steere, George E. Woolbury, engine driver of Company No. 6, will retire April 1, and at the same time the office of deputy chief engineer will be abolished in accordance with the resolution passed by the city council at a recent meeting. The new rule giving the fire commissioners the power to do this and to retire men at the age of 65 will take effect at that time. Chief Steere has been connected with the Providence fire department in one capacity or another since August 9, 1852, when he joined the Gaspee Hand Engine Company 3. On July 2, 1884, he was elected chief to succeed Oliver E. Greene, who resigned.

A rumor was current in Pawtucket Thursday to the effect that another playhouse was to be started in that city into the near future, and that it would be backed by Michael Sheedy, who is interested in theatres in Fall River and this city. The property involved is on North Main street, adjoining the police station and at the present time is occupied by a bowling alley. It is taxed to the Citizens' Savings Bank of Pawtucket for $21,380, and according to the statement of the treasurer of that institution the lease to the present occupants will expire in October. It was stated at the Citizens' Savings Bank that they had no knowledge of any transfer of the lease or of any negotiations leading to such a transaction. The building is a large one and was originally erected for a horse car barn, but later when the barn was erected on Broad street it was made over into a business block.

George Loomis Greene, Jr., son of George Loomis Greene, fire commissioner of Providence, has received notice from Senator Aldrich of his nomination by the Senator to the Secretary of the Navy for appointment as principal to the Naval Academy at Annapolis. The examination will be at Fall River April 20. Senator Aldrich's nominee left for Annapolis last evening to attend a preparatory school the coming six weeks, and was accompanied by his father, Fire Commissioner Greene. He graduated from the Point Street grammar school in 1906, and is a member of the 1910 class at the Technical high school. He is a direct descendant of John Greene, who located in North Kingstown about 1640. He ran in two relay races, the Young Men's Christian Association and Brown University, as a representative of the second relay team of the Technical high school, which won both events.

Theodore Andrews, a brother of Brigadier General George L. Andrews (retired) of Washington and a cousin of ex-Governor Charles Warren Lippitt, died yesterday of Bright's disease at the Homeopathic Hospital, to which he had gone not quite two weeks before. He had been in poor health for several months. Mr. Andrews was born in Providence 73 years ago, the son of George and Cornelia A. (Lippitt) Andrews, being a descendant on his mother's side of one of the old Rhode Island families. He entered Brown University and was graduated in 1859 with the degree of Ph. B. He enlisted with the first volunteers from this section at the outbreak of the Civil war, going to the front with the First Rhode Island infantry and was at the battle of Bull Run, standing guard on the field of battle over the body of Colonel Prescott until forced to retire by the advance of the enemy. On his return to Providence he entered business and became an expert accountant. For many years he was with the firm of Day & Chapin, and later became treasurer and secretary of the Armington & Sims Engine Company, remaining there until the dissolution of the company. Since then he had been retired from business. He was a member of Rodman Post, Grand Army of the Republic, of which he was commander in 1886.

The levy and assessment of the West Greenwich tax for the year 1904 were invalid, according to a rescript filed at East Greenwich Wednesday by Judge Baker of the superior court, for the reasons that it was not shown that the persons acting as assessors were duly qualified to act and that it did not appear that there had been a legal canvass of the voting list prior to the holding of the town meeting that year. In another similar case, decided by Judge Baker in January, the court held that the West Greenwich tax assessment for the year 1903 was also illegal. The case in which Judge Baker filed a rescript deciding the validity of the 1904 tax assessment was an action on the bond of Samuel Kettelle as collector of taxes, brought in the name of Willis A. Carr, town treasurer. The 1903 case was an action on the bond of Charles Capwell, tax collector of West Greenwich.

The hearing before the supreme court in the contest over the Bristol caucus was postponed Wednesday. The petition in the superior court for an injunction to restrain Town Clerk John M. Coggeshall from placing upon the official ballot the candidates for town offices named upon nomination papers was granted without opposition by Presiding Justice Tanner on the ground that the papers were not properly made out. The petition in the supreme court is for mandamus to compel the town clerk to place upon the official ballots as candidates of the Republican party the nominees of the first caucus, which was held on the evening of February 22.

TARIFF REVISION.

[New York Tribune.]

President-elect Taft has the right idea about tariff revision. He wants the revision to be both effective and prompt. That is exactly what is wanted by a great majority of the voters in all sections. The revision must be in the first place a real revision. The present schedules are a survival of business conditions now out of date. The Republican and Democratic national platforms of 1908 both favored revision, and both undoubtedly contemplated a material reduction of duties and their re-arrangement in such a form as to promote foreign commerce as well as to protect the market of the domestic producer. The Democratic platform naturally laid more stress on reduction as an end in itself. But a Democratic Congress would not have ventured to deny American industry an equitable degree of protection. The country expects a Republican Congress to pass a protective law, but not to overprotect industries merely for the sake of protection.

The revision should be accomplished promptly for two reasons. Suspense is injurious to business. A long wrangle over the details of a tariff law would delay the return of prosperity. The sooner the commercial and industrial interests know where they stand, the sooner will the effects of the panic of 1907 be forgotten. Politically the Republican party has everything to gain by putting the new tariff into operation on or before July 1, 1909. The elections of next fall are not important. Yet they might reflect a certain reaction in political feeling, if held just after the change of schedules went into effect. Disappointments and grudges have been bred by every tariff revision. It will be fortunate if at least 18 months elapse between the signing of the tariff law and the election of a new Congress. In that period the work of the extra session can have a fair trial. Our political history is full of illustrations of the danger of exposing a new tariff law to snap judgment.

THE WEATHER.

BOSTON, March 5, 8 A. M.—Forecast for Boston and vicinity—Fair today and tonight; Saturday fair, with rising temperature; moderate to brisk westerly winds, diminishing; minimum temperature tonight, 16 to 22 degrees.

WEATHER CONDITIONS.

Except local cloudiness at scattered stations, fair and generally clear weather prevails today throughout the country. The storm of yesterday has passed off northward, and this morning is central over the lower St. Lawrence valley. No extreme temperature is reported in any section. In New England at 8 a. m. it ranged from 12 to 24. At New York it was 24, Washington 30, New Orleans 54, St. Louis 38, Chicago 28 and San Francisco 44.

J. W. Smith,
Forecast Official.

STORM WARNING.

The local displayman received the following special bulletin from the Weather Bureau today: Continue northwest warnings. Lower at sunset. Winds will diminish today.

Smith.

LOCAL CONDITIONS.

	8 h	12 h	2 h
Temperature	27	29	28
Barometer	29.38	29.40	29.51
Wind	W	W	W
Weather	Fair	Cloudy	Cloudy

MINIATURE CALENDAR.

FRIDAY, MARCH 5.

Sun rises ..... 6 h 15 m
Sun sets ..... 5 h 33 m
Moon sets ..... 5 h 58 m
Length of day ..... 11 h 24 m
Day's increase ..... 2 h 14 m
High water ..... 6 h 43 m; 7 h 07 m

SATURDAY, MARCH 6.

Sun rises ..... 6 h 13 m
Sun sets ..... 5 h 41 m
Moon rises ..... — h — m
Length of day ..... 11 h 28 m
Day's increase ..... 2 h 15 m
High water ..... 7 h 25 m; 7 h 43 m

SUNDAY, MARCH 7.

Sun rises ..... 6 h 11 m
Sun sets ..... 5 h 42 m
Moon rises ..... 6 h 11 m
Length of day ..... 11 h 31 m
Day's increase ..... 2 h 21 m
High water ..... 8 h 00 m; 8 h 20 m

Moon's Phases.

Full Moon, March 6, 9 h 57 m. P. M.
Last Quarter, March 14, 10 h 43 m P. M.
New Moon, March 21, 3 h 12 m. P. M.
First Quarter, March 28, 11 h 50 m a.m.

NEW TODAY.

[Only first insertions listed here.]

	Page
Church Notice	10
Wanted—Cottage	9
Cuticura Remedies	8
Wanted—Saleswoman	9
Boston Store—Galatea	6
Public Hearing—Ins. Co.	4
P. Breyer—Confectionery	3
Gratrix—Dog Biscuit, etc.	2
For Sale—Loam and Soil	2
E. L. Spencer—Corner Lot	3
Probate Court—Fox Estate	3
Narragansett Malt Extract	3
Wanted—Man for Business	9
Newport Market Co.—Eggs	1
H. F. Rooney—Bargain Day	5
H. D. Frasch—For Saturday	4
Public Hearing—Fire Ins. Co.	4
Marlborough Market—Poultry	5
Boston Branch—Special Prices	5
To the Electors of Jamestown	4
Cole's Pharmacy—Cod Liver Oil	5
T. Fred Knull—A. J. Sugar Cream	5
A. C. Titus Co.—Iron Bed Bargains	1
F. M. T. A. Society—Special Meeting	10

TO INSURE INSERTION ON THE DAY DESIRED CHANGES OF ADVERTISEMENTS SHOULD BE SENT IN THE NIGHT BEFORE.

FOR RENT.

Lower tenement 13 Lincoln St, Desirable Bellevue Ave. stores.

FOR SALE

Modern cottage of eight rooms near Old Beach Road.

HERBERT L. DYER,
162 BELLEVUE AVENUE.
Branch Office 64 Broadway

Heating Apparatus THAT HEATS.

Philip F. Conroy,
181 Thames St. Phone 817.

Fire Insurance.

The Liverpool & London —AND— Globe Insurance Co.

Losses paid by this Company in conflagrations in United States.

Chicago, 1871,	$8,230,481
Boston, 1872,	$1,427,200
Jacksonville, 1901,	$97,000
Baltimore, 1904,	1,061,343
San Francisco, 1906,	4,522,000

Henry Bull, Jr.,
AGENT.
GAS BUILDING,
183 Thames Street,
Newport, R. I.

"Feel-Fine" Air Heels.

25 Cents a Pair.

Real Pneumatic cushions of high grade rubber attached by wearer in one minute, without tools. Prevent "running over of Shoe Heels" and occupy almost no space within the shoe, yet conform to shape of individual heels.

If you are lame or have sore feet or stand on your feet all day they will help you.

Don't thump, thump along, jarring brain and spinal column at every step, but slip into your shoes a pair of Feel-Fine Air Heels and literally walk on Air.

D. E. SULLIVAN,
Old City Hall Novelty Shop.

FOR SATURDAY,

MARCH 6, 1909.

Chocolate Fudge,
Chocolate Figs,
Chocolate Jellies,
Chocolate Nougatines,
Chocolate Wintergreens,
Cream Walnuts and Dates,
Cherry and Pineapple Creams,
Cocoanut Caramels,
Assorted Cocoanut Kisses,
Butterscotch Strings,
Molasses and Chocolate Chips,
Peanut Squares,
Assorted Lump Candy and others

At 20c a pound.

Don't forget your Coffee Cakes.

H. D. FRASCH. Tel. 987.

For Sale.

A Corner Property at a Very Attractive Price.

Particulars on Application.

RICHARD C. DERBY,
136 Bellevue Avenue.

The Children's Store,

150 BELLEVUE AVENUE.

Sale of Toys, Dolls, Games, Novelties, Baskets, Souvenirs, Mexican, Indian Pottery, Fancy Goods, etc., at reduced prices.

To the Electors of the Town of Jamestown R. I.

The undersigned hereby gives notice that the annual Town Meeting for the Election of Officers and transaction of general Towns business for the year ensuing, the first Wednesday in April 1909, will be held in the Town Hall on Wednesday, April 7th, 1909, at 10 o'clock A. M. all nominations for town officers must be in the hands of the undersigned or filed in the Town Clerk's office, on or before midnight Tuesday, March 23d, 1909.

WM. H. SEVERANCE,
Town Clerk.

Jamestown, March 5th, 1909.

Dennis Shannahan,

HAY AND GRAIN

AGENT FOR H. O. HORSE AND DAIRY FEEDS OF ALL KINDS.

Commercial Wharf.

SUMMER QUARTERS.

REAL ESTATE OFFICE (EST. 1887)

Ladies and gentlemen desiring furnished Cottages or Villas in Newport or Jamestown for the coming season can have an extensive series from which to select, by writing to A. O. Tilley. Accommodation wanted and houses for rental are the two important points to state, when inquiring. Head office 30 Bellevue Avenue, Newport; Branch office, Rice, Narragansett Avenue, Jamestown, Conanicut Island. Telephone in Newport No. 320.

DIED.

SMITH—In this city, 4th inst., at the residence of his parents, 10 Hooker street, Lawrence, son of Peter and Catherine Smith.

Funeral Sunday, 7th inst., from the residence of his parents, at 12 o'clock, thence to St. Mary's Church at 1 o'clock. Burial in St. Columba's Cemetery. Relatives and friends are invited.

SHERMAN—In South Portsmouth, 3d inst., Thomas W. Sherman, in his 70th year.

LADD—In Providence, 4th inst., pneumonia, Jennie S. Ladd, of this city.

Funeral services at Belmont Memorial Chapel, Saturday, 6th inst., at 2 P. M. Relatives and friends are invited.

ANDREWS—In Providence, 4th inst., Theodore Andrews, in his 73d year.

DIXON—In Providence, 4th inst., Elizabeth, widow of Isaac Dixon, in her 80th year.

DONALDSON—In Providence, 3d inst., William Donaldson, in his 67th year.

HULL—In Providence, 4th inst., Charles P. Hull, in his 85th year.

HARVEY—In Pawtucket, 4th inst., Helen, wife of James D. Harvey, in her 58th year.

KENNEY—In Pawtucket, 4th inst., Martin T. Kenney, in his 76th year.

WELCH—In Fall River, 4th inst., Hanora, widow of John Welch.

WILDING—In Fall River, 3d inst., Isabella, wife of Frederick E. Wilding.

WHITEHEAD—In Fall River, 4th inst., Harriet, widow of Charles Whitehead, in her 86th year.

JOHN S. LANGLEY, Undertaking.
16 Franklin Street
FRED'K E. LANGLEY, Mgr.
Telephone 679-1118.

WANTED,

AT ONCE,

COTTAGES (all parts of the city) ranging in price from $20 to $25 per month.

—ALSO—

TENEMENTS (all parts of the city) ranging from $10 to $25 per month.

We have a large list of applicants.

C. H. WRIGHTINGTON,
30 Bellevue Avenue.

PUBLIC HEARINGS.

STATE OF RHODE ISLAND.
HOUSE OF REPRESENTATIVES
Providence, March 4th, 1909.

Public Hearing.

The Committee on Corporations of the House of Representatives will hear all persons interested in the bill entitled

"An Act to Incorporate the General Fire Insurance Company of Providence Rhode Island"

In Committee Room 203, State House, Providence, on Wednesday, March 17th, 1909, upon the rising of the House.

HORACE N. HASSARD, Chairman.
J. J. ROSENFELD, Clerk.

STATE OF RHODE ISLAND.
HOUSE OF REPRESENTATIVES
Providence, March 4th, 1909.

Public Hearing.

The Committee on Corporations of the House of Representatives will hear all persons interested in the bill entitled

"An Act to Incorporate the United Insurance Company of Rhode Island."

In Committee Room 203, State House, Providence, on Wednesday, March 17th, 1909, upon the rising of the House.

HORACE N. HASSARD, Chairman.
J. J. ROSENFELD, Clerk.

STATE OF RHODE ISLAND.
HOUSE OF REPRESENTATIVES
PROVIDENCE, March 1, 1909.

Public Hearing.

HUNTER'S LICENSE.

The Committee on Judiciary of the House of Representatives will hear all persons interested in House Bill 21 entitled "An Act to require and provide for the registration of Hunters" in Committee Room 225, State House, Providence, on Tuesday, March 9, 1909, upon the rising of the House.

ROBERT S. FRANKLIN, Chairman.
ARTHUR A. RHODES, Clerk.

56 Weybosset Street.

STATE OF RHODE ISLAND.
SENATE.
Providence, March 3, 1909.

Public Hearing.

PROTECTION OF LOBSTER FISHERIES.

The Committee on Judiciary of the Senate will hear all persons interested in an act entitled "An Act for the better protection of the Lobster Fisheries" in Committee Room 212, State House, Providence, on Friday, March 12, 1909, upon the rising of the Senate.

WALTER A. BOWEN,
Chairman Pro tem.
JOHN W. SWEENEY, Clerk.

STATE OF RHODE ISLAND.
SENATE.
Providence, March 3, 1909.

Public Hearing.

INSPECTION OF BAKERIES, ETC.

The Committee on Judiciary of the Senate will hear all persons interested in an act entitled "An Act relating to the inspection of Bakeries, confectioneries and ice cream manufactories" in Committee Room 212, State House, Providence, on Tuesday, March 16, 1909, upon the rising of the Senate.

WALTER A. BOWEN,
Chairman Pro tem.
JOHN W. SWEENEY, Clerk.

STATE OF RHODE ISLAND.
SENATE.
Providence, March 3, 1909.

Public Hearing.

TAXATION OF BANKS AND TRUST COMPANIES.

UNCLAIMED DEPOSITS.

The Committee on Judiciary of the Senate will hear all persons interested in two acts relating to the taxation of Banks and Trust Companies, and custody of unclaimed deposits, in Committee Room 212, State House, Providence, on Wednesday, March 17, 1909, upon the rising of the Senate.

WALTER A. BOWEN,
Chairman Pro tem.
JOHN W. SWEENEY, Clerk.

EMMET DAY CELEBRATED.

Members of Wolf Tone Club and Their Friends Listen to Interesting Addresses.

Yesterday was Robert Emmet day, and though it is 11 years since his death his memory was kept green at night by the members of the Wolf Tone Club and their friends in Hibernian hall, which was taxed to its capacity by those who gathered to listen to the addresses and take part in the exercises. The principal address was by Mr. Walsh, a young Providence lawyer, who spoke interestingly on Emmet and his times. Shorter addresses were given by Messrs John H. Sullivan, Jeremiah A. Sullivan and Thomas M. Birle, and Mr. Sheehan of Fall River. There was singing and recitations by members and Master James Morris was at the piano. President M. J. Kelly presided over the meeting.

LINEN SHOWER PARTY.

Women's Auxiliary of Y. M. C. A. Make Towels and Other Articles for Use in New Building.

The members of the Women's Auxiliary of the Young Men's Christian Association had a linen shower party Thursday at the home of the president, Mrs. William B. Franklin, on Division street. The afternoon and evening were devoted to making towels and other articles for use in the rooms in the new Vanderbilt Memorial building, the Auxiliary having taken upon itself the task of furnishing the linen for the 25 rooms. Two hundred and ten towels were turned, ready for hemming, and table linen was cut, ready for sewing. Supper was served at 6 o'clock, after which there was a short business meeting, at which the various circles made their monthly reports. Then work on the linen was resumed and continued until 10 o'clock. There was a large number of members present.

"THE FLAG IS STILL THERE."

The flag on the Thayer school, which was put up Thursday in honor of the inauguration of President Taft, is still flying. In the turn of the wind from north to south, and then to west and northwest, nearly around the compass, the flag has become wrapped about the staff. It must have been an unusually good one, or it would not have stood as well as it has the heavy blow of the night and of today. This is the second time recently that the flag has been left flying through the night following a display day.

JAMESTOWN.

[Regular Correspondence of the News.]

Mr. I. C. Mosher and Mr. Abbott Chandler are in New Bedford.

A representative of the New Bedford Standard is in town today on business.

Mr. and Mrs. Charles Sowle, who have been guests of friends here, will leave today for their home in Providence.

Oyster boat Frank C. Rowe is tied up to the Enterprise dock to await the going down of the wind before going outside.

Barge Indiana, laden with coal for Boston, is anchored in the east harbor.

At a recent meeting of the Conanicut Athletic Association Mr. Samuel Smith was elected president in the place of Mr. W. M. Barber, resigned, and Mr. Albert Wright was elected assistant treasurer in place of Mr. Smith.

LOCAL BRIEFS.

—The School Committee will hold its monthly meeting Monday evening.

—Gunner's Mate P. C. Richards of battleship Missouri is visiting his family.

—A number of light barges, including a number of "coffins," are in the harbor, with several tugs, awaiting better weather conditions.

—A. O'D. Taylor has rented for Albert C. Landers his unfurnished cottage and grounds at 44 Friendship street to Dr. Lewis Tetlow.

—The Clarence A. Hammett Company has sold for Jacob Seifeith the premises at 25 Mann avenue, consisting of a dwelling and 7,000 square feet of land, to Robert Gash.

—Frederick H. Paine has rented for Rev. John R. Mackay his cottage on the southwest corner of Champlin street and Prairie avenue to Major John H. Russell, U. S. M. C., for one year.

—Mr. J. Roswell Chase, who was elected grand high priest of the Rhode Island Encampment of Odd Fellows, is a member of Oakland Lodge of Portsmouth, not of Rhode Island Lodge of this city, as reported. He is a member of Aquidneck Encampment of this city.

—Colonel John C. Seabury, who with Mrs. Seabury is making a trip among the West Indies and to the Isthmus of Panama, sends to The News a copy of The Independent, published in Colon, of the date of February 22, when Colonel and Mrs. Seabury were there.

—The Unique Basket Ball Club, of which Mrs. Newton Adams is president and Miss Helen Weaver secretary and treasurer, had a dinner Thursday evening at The Robinson and New Cliffs cottage. Following the dinner Mrs. John Russell, Miss Fullam and others made speeches.

—Mr. John S. Kimber, with his eldest son, Morris, sailed Thursday from New York on steamer Carmania for Alexandria, Egypt. Mr. Kimber goes in company with Mr. and Mrs. Timothy B. Hussey, two of the older ministers of the Society of Friends, who have made many trips to the Holy Land, whither the party is bound. Mr. Kimber expects to return in June.

—Lucy Hunter Baird of Philadelphia, Herman C. Higgs and Grace G., his wife, and Elizabeth B. Cutting of Brooklyn, have sold to Ruth Thomas the estate bounded west, 60 feet, on Atrault street; south, 139 feet, on land of Antony Austin; east, 58 feet, on land of Nancy C. Hughes, and north, 131 feet, on Francis street, containing 5,065 square feet of land.

—Judge John C. Burke, in behalf of certain Newport creditors, filed a petition in the United States district court in Providence Thursday to have F. Louis Ziegler adjudged a bankrupt. Judge Arthur L. Brown being absent, the petition was heard before Chester W. Barrows, referee in bankruptcy, and Clark Burdick was appointed temporary receiver.

POPE NOT SO WELL.

Could Not Attend Lenten Sermon Delivered Before Sacred College.

ROME, March 5.—The Pope, who is suffering from a cold, is a little worse today. He was obliged to remain in bed this morning, and he was not able to attend the Lenten sermon delivered before the Sacred College.

Weyler Offered Catalonia Captain Generalcy.

MADRID, March 5.—General Weyler, former minister of war, has been offered the captain generalcy of Catalonia.

ENGINEERS HAVE TO FEEL THE WAY.

Continued from Fifth Page.

Baltimore & Ohio and the Philadelphia, Baltimore & Washington companies were still seriously affected. Marching clubs from this city which took part in yesterday's inauguration came straggling into the city at all hours during the early morning, after having been on the trains from six to twelve hours in their journey from the Capital.

The West Point cadets, who left Washington yesterday, reached the Pennsylvania station here in time for breakfast. The cadets were held up at Gray's Ferry, in the southwestern section of this city, for several hours, and were finally transferred from their special cars to passenger coaches and brought into the Broad street station. Later they left for West Point.

The John B. Redburn Club, which left Washington at 5 o'clock last night, reached this city at 5 o'clock this morning, after an all-night ride. The members made a rush for the nearest restaurant, having been without food for 12 hours. The trip north was hazardous. During the day the engineers were running their trains by sight, but when darkness settled over the mass of tangled wires and crippled poles they had to feel their way through the district where the storm had been as severe.

The storm belt, according to passengers who passed through from Washington to Philadelphia and points north, was between Washington and Havre de Grace, the first station north of the Susquehanna river. North of the Susquehanna there was practically no interruption to trains, and the wires were intact. Many trains which were annulled yesterday because of the blockade were sent out on schedule time today. While trains on both the Baltimore & Ohio and the Pennsylvania lines left for the South practically on time, they would, it was admitted by the officials, be compelled to feel their way through the storm-stricken district, and therefore go into Baltimore and Washington from two to three hours late. Hope was held out by the railroad officials that trains might be running close to the schedule before nightfall.

A special train, with miles of wire and scores of men, left here early today over the Pennsylvania road for Havre de Grace, and the telegraph companies used every effort to get a wire through to Baltimore, which city had been practically isolated for 36 hours.

THOUSANDS LEAVING CAPITAL.

Organizations Vie in Display as They Wait in Union Station.

WASHINGTON, March 5.—Creeping along at a snail's pace, heavily laden trains today slowly bore the inaugural crowds away from the Capital. The crippled telegraph facilities, which made it impossible to operate trains last night within less than from six to 12 hours of schedule time, were somewhat improved. The thousands of people who flocked to the ceremonies seemingly attempted to leave the city at one time. Immediately crowds flocked to the Union Station and military and civic organizations vied with one another in their display as they departed or waited to depart. All through the day the crowd at the station was aroused now and then by some enthusiastic organization marching round and round through the vast concourse in the station, with a band in the lead. One organization had three bands leading it, alternating with each other in furnishing music.

TRAINS RESUMING SCHEDULES.

First Special from Washington Reached Harrisburg at 8 A. M.

HARRISBURG, Pa., March 5.—Train service between Harrisburg and Washington was restored to a semblance of its regular schedule this morning, and the special and regular trains were beginning to move close to their allotted times. The difficulty was due to the prostration of wires between York, Pa., and Washington, necessitating the running of trains from tower to tower.

The first special from Washington arrived about 8 a. m. It contained part of Troop A of Cleveland.

LOOKING OVER DEMANDS.

Anthracite Officers in Wilkesbarre to Consider Mining Situation.

WILKESBARRE, Pa., March 5.—The anthracite district officers of the United Mine Workers of America are in session here today, with Thomas L. Lewis, national president, and about half of the 40 national organizers now in the hard coal fields going over their demands and arranging to submit them to the operators. Mr. Lewis arrived last night from Philadelphia, and is making his headquarters in the hotel from which John Mitchell directed the great strike of 1902. Despite denials made last night, Mr. Lewis admitted today that he had seen President Baer of the Reading company in Philadelphia yesterday, but he declined to say what was discussed at the conference. It is understood, however, that his sole purpose of calling on Mr. Baer was to arrange for a conference with all the operators in New York, probably next week.

The conference today took up the questions of an eight-hour day, the collection of dues for the union by the companies, known as the "check-off" system, the weighing of coal and an increase in pay for outside men. These are the most important demands. It was expected that Mr. Lewis, with the consent of the others present, would make a statement this afternoon with regard to today's conference.

The miners look for a suspension at the expiration of the present agreement, March 31, unless conditions are concluded. They believe their terms will be declined at first, but hope to reach some compromise later. The 40 national organizers in the field are busy recruiting the union, thousands of its members having let their dues lapse since the last strike.

VERDICT FOR GOVERNMENT.

Sugar Refining Company Must Pay $134,116 Customs Duties.

NEW YORK, March 5.—A verdict awarding the United States government $134,116 damages in unpaid customs duties from the American Sugar Refining Company was rendered today by a jury which heard charges of false weighing sugar imports.

The verdict returned was for the full amount sued for by the government, on the contention that this sum was due through under-weighing by the company's employes of sugar imports on the company's Brooklyn docks. Testimony was adduced to show that fraudulent devices had been attached to the scales there, causing them to register less than the true weight.

The motion for a new trial was denied, and counsel for the defendants were given 60 days in which to prepare the case on appeal, which, it was announced, would be taken.

SCHOOL SUPPLIES.

Figures Show That Only a Small Percentage Are Bought Outside of Newport.

At the recent meeting of the Committee of Twenty-Five the statement was made that the schools buy a large part of their supplies out of town, without giving the local dealers an opportunity to secure the trade discount allowed by wholesalers, thus depriving the local dealers of a chance to turn a small percentage their way without hurting the schools financially. Chairman Barker of the School Committee has since made inquiries into the facts; he felt sure that the facts were much different from the statement made, but did not care to talk about the matter at that time, as it was not before the committee.

In all, during the past year, the school department had business dealings with 133 persons in Newport. Not counting the money spent in alterations for safety from fire, under the special appropriation, all of which was with Newporters, there was spent on the regular running of the schools $127,320.39, of which $126,138.00 was with Newporters.

Of the $1,192.39 spent out of town, $830.07 was in the exchange of textbooks, where new books were selected and the publishers took the old books in exchange, which must be done direct, leaving a balance of $362.32 spent outside the city. This was divided into many small items. For instance, the expenses of speakers for the graduating exercises and the cost of medals for the scholars, the dies of which are in possession of out-of-town concerns, and many other miscellaneous items of a similar character are included in the $362.32. This is a very small percentage of the entire amount; much smaller, in fact, than the chairman thought possible before he began his investigation.

MARCH WEATHER.

Stiff Wind and Snow Flurries Give the Air a Chilly Feeling.

The wind is just howling. It is coming from about due west, and apparently has not been near any heat for a long time, as it is keen. It has not always blown from the west. Thursday night it blew for a while from the southwest, and again it tore things loose from the northwest, and then showed signs of moving back again to southwest; but wherever it came from it seemed to have originated in the same cold storage plant. There have been occasional flurries of snow today, but not enough to make more than a flurry. There has been more than a flurry of women's raiment and men's hats and anything which was loose in the vicinity of the "flatiron corner," though conditions have not been so bad there as on many previous occasions. It has a Morehy feel, however. The northwest storm signal is still flying, but is due to come down this evening, when quieter times are looked for.

THE OUTER BROADWAY FIRE ALARM.

To the Editor of the News:

There are a few points in the discussion of a method of providing an efficient fire alarm service for the outer Broadway district which should not be lost sight of by the Representative Council. First, the claim that the removal of the No. 1 bell would cripple a private fire alarm system seems to have been a twist of facts, since any electrician would readily provide for this line if the big bell were removed. Again, there is an impression that the city paid for the bell on the laundry, and perhaps it may belong to the city, even though Mr. Morgan says not. If the matter is left to Chief Kirwin to select the bell to be changed, will the section get one? Why is it that the suggestion in the petition of locating a whistle at the car barn seems to have been quite ignored? Is it perhaps because the city is in the clutches of the Gamewell people and they do not provide such apparatus.

The fact should not be lost sight of that every time a storm comes children suffer because of the absence of an alarm, and that when the alarm sounds for fire there is a large portion of the firemen who cannot hear it.

Taxpayer.

Newport, March 5, 1909.

TEAM NO. 2 WINS IN Y. M. C. A. TOURNAMENT.

Teams Nos. 2 and 3 of the Young Men's Christian Association bowling tournament rolled a close and interesting match on the gymnasium alleys last evening. Team No. 2 won three straight strings, but the result of each string was very much in doubt up to the last ball rolled, the victory being secured by margins of 2, 5 and 8 pins in the several strings. Griffith made the high single, 106, and Sullivan made the high total, 270, with Bachelder only one point behind. Bachelder made a single of 101. The individual and team scores were as follows:

Team No. 2.				
Adams	75	78	87	240
Sullivan	90	94	95	279
Griffith	105	86	78	270
Bachelder	80	92	83	255
Sisson	95	86	83	264
	450	436	426	1312
Team No. 3.				
Barker	89	86	78	253
Wilson	87	78	83	248
Farnum	95	93	71	261
Bachelder	87	90	101	278
Christian	90	79	87	256
	448	426	420	1299

TRY OUR BOYS' SHOES.

THEY WEAR WELL.

Service counts in boys' as well as style. Manish shapes that the boys will like—well made of strong, solid leather, for all ages. We have the reputation of selling honest, long-wearing shoes for boys. Buy your boy's next pair here.

SIZES	SIZES	SIZES
8-12½,	13-2,	2½-5½,
$1.25.	$1.50	$2.00

B. F. DOWNING, 3d., 191 Thames Street.

BOSTON BRANCH GROCERY.

SPECIAL PRICES FOR FRIDAY and SATURDAY.

Island Eggs, 25c a dozen.
Strictly Fresh Cape Eggs, 23c a dozen.
Very Fancy Western Fresh Eggs, 20c doz.

Monogram Creamery Butter, 28c a lb
Wellington Creamery Butter, 25c a lb.

Very fancy lean Sugar-Cured Bacon, 14 1-2c a lb., by the strip.

1-lb packages Seeded Raisins, 6 1-2c a pkge.

Native Whole Pickled Codfish, 6c each.

Maine style Sugar Corn, 7c a can.

North Sugar-Cured Hams, 12 1-2c a lb.

North Sugar-Cured Shoulders, 6 1-2c a lb.

Small Strips of Native Pig Pork, 12 1-2c a lb.

North Famous Fresh Shoulders, 8 1-2c a lb.

22 lbs. Granulated Sugar for $1.00. With each dollar purchase.

3 lbs. Hamburg Steak for 25c.

BOSTON BRANCH GROCERY,
TEL. 790. NORMAN WHITNEY. 160 THAMES ST.

MRS. BROWN'S WILL.

According to Another Account, the Estate Is Divided Between the Daughter and Grandson.

The Newport correspondent of the New York Herald says:

The death of Mrs. John Carter Brown has released for distribution an estate valued at several millions, at least one half of which will be added to the great fortune of young John Nicholas Brown, her grandson. The boy received practically all the estate of his father, the late John Nicholas Brown, and, though he is only nine years of age, is already in his own right worth a fortune said to be valued at $50,000,000.

John Carter Brown died in 1874, having a large part of his valuable estate in trust till the death of his wife. He gave to Mrs. Brown his residences in Providence and Newport and also a valuable lot of land on Bellevue avenue. He also gave her $100,000 outright and an annuity of $12,000. He provided that when his sons should become of age they should receive a large bulk of his manufacturing stock, but a very large part of the estate was to still remain in trust. According to the provisions of the will the trust fund now ceases and half of it must go to young John Nicholas Brown, grandson, and the other half to Mrs. William Watts Sherman, his daughter.

THE HENDERSON BEQUEST.

City Solicitor Max Levy was in Providence Thursday, in consultation with the trustees of the estate of the late William H. Henderson in regard to the fund for the Henderson Home for Aged Men. The trustees have been making changes in investments, to make them conform to the kind which the city can hold, and hope to have the funds in shape to turn over in a comparatively short time. When these funds are received there will be another municipal problem to be cared for, the selection or building of a home and the management thereof.

BARGAIN DAY.

Legs Mutton,	15c
Forequarters Mutton,	10c
Legs Lamb,	18c
Forequarters Lamb,	10c-12c
1st Cuts Beef,	20c
Blade Roast,	14c-16c
Shins of Beef,	5c
Ox Tails,	10c
Fresh Shoulders,	10c
Fresh Hams,	13c
Calves' Liver, per lb.,	15c
Spinach, per pk.,	35c
Sweet Oranges, per doz.,	25c
Lemons, per doz.,	25c
Pure Butter,	28c
Grape Fruit,	3 for 25c

HENRY F. RODNEY, 251 Thames St.

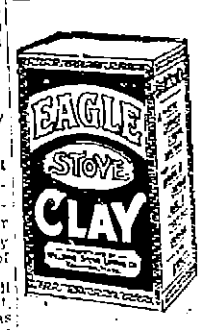

Make Your Own Stove Linings!

It is a very simple matter when you use

EAGLE STOVE CLAY.

15c, 25c, 35c.

A Plastic Durable Fireproof Mixture.

BLACK JACK STOVE POLISH.
"X-RAY" STOVE POLISH.

Tel. 118. WALSH BROS., 220-222 Thames Street.

SHOES AND SHOES

Men's Shoes.

Tempting values in medium and fine grade shoes.

For beauty and all-round excellence they are unexcelled. In style, in value, in wear.

Prices $3, $4 and $5.

—AT—

RAMLOSE'S, 43 Thames St.

THE BIJOU, 39 Thames St

EDUCATOR SHOES FOR BOYS.

Stand the racket, and will outwear two pairs of so-called cheap shoes.

Educators for Infants

In black face for fat ankles are made of soft leather that yields readily to every movement of the tender foot.

We also have

Educator Rubbers

To fit them. We have an excellent school shoe for girls in button or lace for $1.50.

BICYCLES.

Our new WHEELS for 1909 are now in stock.

The PIERCE, YALE, LOVELL DIAMOND

And others, for men, women and children.

Prices to suit all, at

Griffith's,

168 Thames Street.

SCARF PINS.

Pear-shaped Amethysts or Jades set in Solid Gold,

$1.75 each.

BLAINE,

246 Thames Street.

The Newport Journal

AND WEEKLY NEWS.

Is especially adapted to mailing.

AMUSEMENTS, LECTURES, ETC.

NEWPORT OPERA HOUSE
CAHN & CROSS CO., Mgrs

Matinee 2:15. One Show.
Evening 7 & 8:30. Two Shows

VAUDEVILLE and Moving Pictures

FARLEY and DUGAN.

PAGE and MORENCY,
Refined Musical Act.

ADELAIDE FRANCIS,
Soubrette.

New Pictures and Vaudeville Monday and Thursday.

Prices—Matinee, Adults 10c., Children 5c. Evening 10c.

STAR THEATRE
EXCLUSIVE PROGRAM OF MOVING PICTURES AND ILLUSTRATED SONGS
Admission 10¢ All Seats Free

THE QUARTERLY MEETING OF THE CIVIC LEAGUE

Will be held in the Counting Parlors, on Friday, March 5th, at 8 p.m. In addition to the usual reports Judge Hewlett of Providence will speak on Juvenile Courts and Probation Work in Rhode Island. All who are interested in the subject will be welcome.

Snell, Hudson, New England

BICYCLES.

$25 to $60. Easy Payments.

REPAIRING—Now is the time to have your BICYCLE put in thorough running order.

Tel. 971 and we will call for it without extra charge.

W. A. MAHER,

13 Farewell St. Tel. 971.

Open Evenings.

M. A. McCORMICK,

General Contractor and Builder.

Stucco and Concrete Construction,
Concrete Building Blocks.
Boards for Jig Saw Work.

MILL WORK

IN ALL ITS BRANCHES.

Plans and estimates furnished.

Office and Mill, - 4 Sherman St.

Pictures Re-framed,

OLD FRAMES RE-GILDED.

FINE IMPORTED PRINTS.

Wiseman.

112 BELLEVUE AVENUE.

TOWN OF PORTSMOUTH.

Notice of Applications for Liquor Licenses.

The following named persons have made application to the Town Council of the Town of Portsmouth for liquor licenses under the provisions of the General Laws and Public Laws of the State of Rhode Island to sell pure, spiritous, intoxicating and malt liquors within the limits of the Town of Portsmouth, namely:

Second Class Retail Licenses.

Mills, Samuel, at Island Cottage on Park Ave.

Barrett, Edward D., Park Avenue on the James E. Howarth premises.

The Town Council of the Town of Portsmouth will be in session at the Town Hall in said Town of Portsmouth on Monday March 8th, when opportunity will be given for remonstrants to be heard before acting upon said applications.

All bonds must be filed before the first hearing.

Town Council of the Town of Portsmouth.

GEORGE R. HICKS,
Town Clerk.

H. J. HASS, FLORIST.

Fresh Cut Flowers and Plants.

Funeral and Wedding Work and Decorations a Specially.

194 THAMES STREET.

The Miller Lamp.

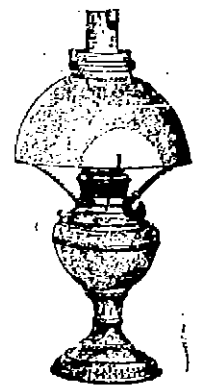

85 Candle Power.
Complete, with Shade and Chimney.
For $1.50.

A. C. LANDERS & SON,
167 THAMES STREET.

EGGS

TAKE A DROP!

ALL GRADES OF EGGS LOWER.

Landers & Peckham,

142 Thames Street.

Tel. 914.

MILLINERY.

Final Sale of Winter Millinery.

We are determined not to carry anything over for next season.

All Trimmed Hats at $1.98 and $2.98, no matter what the former prices were.

Untrimmed Hats 25c., 50c., 75c. and $1.00.

Bon Ton Millinery,

233 Thames Street.

Phone 627.

Store closes Tuesday, Thursday and Friday evenings at 6 o'clock.

January Clearance Sale

ALL TRIMMED AND UNTRIMMED HATS, FLOWERS & FEATHERS MARKED BELOW COST.

M. E. TOBIN,

46 and 48 Washington Sq.

Phone 1122.

Schreier's,

143 Thames Street.

GREAT BARGAINS!

All Winter Millinery at Less Than Cost.

A. & H. G. HAMMETT,

Lumber, Brick, Cement, Sewer Pipe, Hardware, Paints, etc.

319-321 THAMES STREET.

Nice Lot of

PINE and CEDAR CLAPBOARDS

—AND—

Wide Cypress and Pine Boards

JUST RECEIVED.

THE NEWPORT JOURNAL AND WEEKLY NEWS

DELAYED BY A WRECK.

King Edward's Special Goes to Dover by Another Route.

LONDON, March 5.—King Edward left this city for Biarritz this morning. The special train on which he was traveling was delayed half an hour at Bickley, about ten miles out of London, owing to interruption of traffic caused by the collision of two passenger trains at Tulbridge, in which two persons were killed. The special went on to Dover over another line.

CIVIL WAR CAPTAIN AT 19.

Death of George C. Houghton, Well Known Boot and Shoe Official.

LYNN, Mass., March 5.—George C. Houghton, secretary of the New England Shoe & Leather Association, and since its foundation in 1888 secretary of the Boston Boot & Shoe Club, died at his home in this city today, of pneumonia. He was 64 years of age.

Mr. Houghton was a native of Rockingham, Vt. He served in the Civil war in a New Hampshire regiment, being commissioned captain of Company K, First New Hampshire heavy artillery, in 1864, when he was only 19 years of age. He lived in Lynn since 1872, and for many years was engaged in the wholesale boot and shoe business. He had served in both branches of the Lynn city government, was the first chairman of the board of public works, and at the time of his death was a member of the Lynn license commissioners. Mr. Houghton is survived by a widow.

WORST IN THE UNITED STATES.

Washington Lodging House Dark, Dirty, Ill Ventilated.

CHICAGO, March 5.—Edwin A. Brown of Denver, who is devoting his time and fortune to the investigation of the conditions of the poor, says Washington shelters the worst municipal lodging house in the United States. He has just returned from the Capital, where he spent several days inquiring into the condition of the down-and-out element. He spent a day at the Municipal lodging house, and came to the conclusion that it is even worse than that of Chicago, which he says he had formerly considered as bad as could possibly exist.

"I got into Washington last Saturday," said Brown. "I was dressed like a workingman, and went to the municipal lodging house on Twelfth street. I found a dark, badly lighted building, standing next to a police station. The floor was dirty. The bath room was small and badly heated by stoves. The bathing facilities were poor. I slept that night on a hard cot in an ill-ventilated dormitory. At 6 o'clock we were called to breakfast. This consisted of a stew of carrots, turnips and a few pieces of meat, a cup of very bad coffee and a piece of bread. Afterward we were put to work on the third floor. The door was locked so that no one could leave until his work had been finished. There is no doubt that if a fire had broken out every one of us would have perished."

Brown's criticism of the Chicago lodging house is that it is badly located. It is clean and well conducted, he says, but dark, dingy and heavy wire netting on the windows gives it the appearance of a prison. He spoke of the lodging house conditions of New York as ideal.

NATURALISTS HARD AT WORK.

Smithsonian Institution's Final Preparations for Roosevelt Trip.

WASHINGTON, March 5.—Final preparations are being made at the Smithsonian Institution for the scientific expedition to Africa to be headed by Theodore Roosevelt. The work of preparing and packing the collecting apparatus is now well advanced, having been carefully superintended by Major Edgar A. Mearns, the man who is to manage the expedition for the Smithsonian Institution. J. Alden Loring and Edmund Heller, the two other naturalists of the expedition, have been in Washington several weeks, assisting Major Mearns with the final preparations.

Mr. Roosevelt will go over the plans thoroughly after he reaches Oyster Bay, and will confer there with the three naturalists who are being sent by the Smithsonian Institution. On the voyage to Africa the details of the different phases of the expedition will be worked out by Mr. Roosevelt and the other members of the party, so that on April 21, when they land from steamer Admiral at Mombassa, they will be ready to strike out for the work before them with a clear idea of what will be done.

TOBACCO USERS.

A List of American Celebrities Who Found Great Pleasure in the Weed.

[Carl Werner, in The Bohemian Magazine.]

From the very outset, when Sir Walter Raleigh introduced the weed to the gilted men of his own generation, it has played an important part in the world of letters. The poet Spencer called it "divine tobacco" and smoking inspired his "Faerie Queene." Bacon declared that tobacco "hath power to dighten the body and shake off uneasiness," and Isaac Newton elaborated his theory of gravitation over countless pipes of tobacco. Dear old Izaak Walton smoked while he angled, and went to the extreme or argument that tobacco made an excellent substitute for breakfast.

Bismarck was an inveterate smoker. At Koniggratz, finding his supply of cigars reduced to one, he carefully saved it throughout the battle, looking forward to the hour of victory when he could enjoy it. We're licking over the field after the fight he came across a soldier lying wounded and helpless. Having nothing in the way of refreshments about his person, he placed his cigar between the soldier's teeth and applied a match to it. "You should have seen the poor fellow's grateful smile," he wrote. "I never enjoyed a cigar so much as that one which I did not smoke."

Thomas was an incessant smoker, and so was Carlyle, who described tobacco as "one of the divinest benefactors that has ever come to the human race." These two philosophers spent many evenings smoking together.

Oliver Wendell Holmes worshipped his pipe, and Darwin maintained that nothing soothed him more after a hard day's work than a cigarette. Robert Louis Stevenson dictated his delightful children's poetry with a cheroot between his teeth. Alphonse Daudet, "the French Dickens," said: "In writing I have always found my capacity for work diminish as the tobacco in my pipe burns lower and lower." Our Mark Twain is a notorious smoker, being equally fond of his pipe and his cigar.

Rudyard Kipling is an inveterate smoker, and his own sentiments are reflected in the concluding lines of his "Betrothed":

"Light me another Cuba;
I hold to my first-sworn vows.
If Maggie will have no rival,
I'll have no Maggie for spouse."

Barrie's "My Lady Nicotine" is considered the best book on the philosophy of smoking, and is a lasting testimonial of that talented writer's love for the weed.

Pope Pius IX was a smoker and Pope XIII took snuff.

The names of prominent Americans who smoke would seem like a complete list of American celebrities—minus the present Chief Executive of the Nation; and Theodore, Jr., from present indications, will consume enough tobacco during his lifetime to keep the family name square with "My Lady Nicotine."

TRIMMINGS FOR SPRING.

Cords and Braids to Be Used Extensively—Many Decorations for Tub Dresses.

[New York Tribune.]

When is a woman like a trunk? When she is dressed according to the fashions for spring, 1909. This may seem abstruse, but a brief survey of said fashions will render it as clear as daylight. Trunks are corded, and so women will be this spring. Cords, no matter what the costume—street or house, cheap or expensive—will be a prevailing feature, sewn on in decorative patterns, or hanging pendant from shoulders or waist. When it isn't cord it will be braid.

No one can make a mistake in ordering a costume with satin cords for trimming. These satin cords come in all colors and all thicknesses. They can be bought in plain lengths, or arranged in designs upon any and every sort of net, or simulating embroidery upon openwork braids. Handmade designs are wrought upon gowns with satin cords or plainer fancy soutache, tubular and president braids.

The trimmings for the coming season are so many in kind that they are grouped, roughly, into four classes—directoire, Oriental, Persian and Pompadour. These designations indicate the color combinations and patterns. For instance, in pompadour trimmings are found delicate shades, suitable for adorning the more light and exquisite fabrics. Persian trimmings have, as the name suggests, odd and pleasing effects, wrought in silks and braids and embroideries of the colors used in Persian work. Gilt is seen everywhere. Tinsel threads lend a glint to furnitures of many different kinds. Slender gilt threads break the contrast between trimming of one color and the gown of another. Solid gilt braids and cords, however, are not much used except sometimes upon rich evening gowns, or a costume for some elaborate day affair—in which case, solid gilt trimmings, if employed with discretion, are very effective.

Soutache embroidery is worked in geometrical designs upon nets and openwork braids. These braids come in all widths with soutache knots, buttons, frogs and tassels to be used in connection with them. Some of the braids are so airy and delicate that they can be used upon the thinnest fabrics.

Among the nets used as foundations for braid designs are fish, octagon, filet and brussels. For tub dresses these may be purchased wrought with designs in thick cotton cords. Ornaments and tassels of corresponding washable material appear to accompany these cord trimmings. In fact, drops, dangles, buttons and ornaments of all kinds play such an important part in dress this spring that they are made to match any and all trimmings. Satin balls, hung on cords, form attractive dangles. Handsome ornaments are made of knotted soutache braid—some of the knots as large as hen's eggs. This knotted trimming is built in flat and dome shapes for buttons. Less effective, but very useful, are the ivory rimmed buttons. Dainty crevenne buttons keep company with the Bretonne braids. Badian braid is so popular that regular machines have been constructed for the purpose of turning it out.

COMMANDER SIMS AND THE MINNESOTA.

[New York Sun.]

The assignment of Commander Sims to the bridge of the first-class battleship Minnesota has provoked a somewhat amusing storm in naval circles. It is amusing in one sense because the service cannot help itself. It is serious in another way, according to the views of the best men in the navy because Commander Sims is a specialist in gunnery who has spent the last 33 years at a desk or in foreign billets, has never commanded even a gunboat in the whole course of his career, and so far as experience goes cannot possibly have the faintest idea of the intricate responsibilities that will confront him when he raises his flag in the battleship Minnesota.

President Roosevelt has avowed himself the champion of regularity and ascertained merit as the standard of promotion in the military service. He has denounced with Homeric gestures and glistening teeth the infusion of favoritism and political influence into the regulation of the army and navy. Yet here is Sims ordered to command the Minnesota with the fabric of the navy mysteriously adjusted to the circumstances, and thus it happens that the seafaring navigators and educated commanding officers proclaim their astonishment and discontent.

LOCAL BRIEFS.

—Mr. Richard Peters of New York is visiting here.

—Mr. James H. McGinn is visiting in Washington.

—Senator Sanborn is able to sit up a few hours daily.

—Miss Lizette Vose has returned from a three weeks' visit to New York and near-by places.

—The highway department spread cinders on some of the walks Thursday, greatly improving the walking.

—Rev. Hugh Birckhead, rector of St. George's Church, New York, preached at St. George's School Thursday evening.

—Camp Thomas, United States War Veterans, has decided to hold a social in April, which will be in the nature of an annual splash.

—Mr. Alfred G. Vanderbilt was a passenger on the Lusitania, which arrived at New York from Europe today. He is expected at Oakland Farm tomorrow.

—Mrs. Schroeder, wife of Rear Admiral Schroeder, U. S. N., is visiting her daughter, Mrs. Johnson, wife of Surgeon Meaton K. Johnson, U. S. N., at the Naval Training Station.

—The marriage of Miss Caroline Minturn Hall, daughter of Mrs. David Prescott Hall of Boston, to Rev. Hugh McCullough Birckhead, rector of St. George's Church, New York, will take place in June, probably in Portsmouth, at the residence of Miss Hall's grandmother, Mrs. Julia Ward Howe.

PILES CURED IN 6 TO 14 DAYS.
PAZO OINTMENT is guaranteed to cure any case of Itching, Blind, Bleeding or Protruding Piles in 6 to 14 days or money refunded. 50c.

FREIGHT ATTACKED BY TRAMPS.

California Posses Hurried to Scene and Fourteen Arrests Made.

SAN BERNARDINO, Cal., March 5.—Southern Pacific west-bound freight No. 2 was attacked by 30 armed tramps three miles west of Ontario yesterday. Conductor Sutherland of Los Angeles was clubbed into insensibility.

A passenger train from Los Angeles arrived during the encounter, and the passengers and crew put the vagrants to flight. Posses were hurried to the scene and 14 arrests were made.

ONE OF FOUR MODERN POSTS.

Fort Worden Now Ranks with New York, Boston and Portland, Me.

SEATTLE, Wash., March 5.—Equipped with a wireless telegraph system and fire control apparatus, both of which were completed yesterday by Captain William F. Moore of the United States signal service corps of Seattle, Fort Worden, a military post at Port Townsend, now takes its place as one of the four modern military posts of the United States. Ranking with Fort Worden are the posts at Portland, Me., Boston and New York. The work was accomplished at a cost of $500,000.

STOLE A BOA CONSTRICTOR.

Man Taken in Los Angeles Sold That and Other Property.

LOS ANGELES, Cal., March 5.—Sylvester White was arrested here last night charged with stealing a four and a half foot boa constrictor the property of William Leroy of Visalia, a collector of reptiles. Leroy's residence was robbed about a week ago and several things were taken, including his most valued snake. The police claim White confessed to them that he had sold some of the stolen property, including the boa constrictor. It is believed the snake was carried from Leroy's home in a suit case.

TO KILL THE DANDRUFF GERM.

Is the Only Possible Way of Having An Effective Cure.

If you see a woman or a man with luxuriant glossy hair, you may be sure neither has dandruff to amount to anything. In nearly every case where women and men have thin brittle hair, they owe it to dandruff. There are hundreds of preparations that "claim" to cure dandruff, but not one but Newbro's Herpicide tells you that dandruff is the result of a germ burrowing into the scalp, and that permanent cure of dandruff and its consequent falling and baldness, can only be had by killing the germ; and there is no other preparation that will destroy that germ but Newbro's Herpicide. "Destroy the cause, and you remove the effect." Sold by leading druggists. Send 10c. in stamps for sample to The Herpicide Co., Detroit, Mich.

TWO SIZES—50c, AND $1.00

JOHN M. CALLAHAN, Special Agent.

BOSTON STORE.

COLORED WASH GOODS.

Galateas.

For many years Galateas have been accepted as the very best material obtainable for children's wash dresses and boys' summer suits and waists. In recent years they have also been very much used for women's wash dresses and have found great favor on account of their splendid wearing qualities and the fact that colors remain absolutely permanent. The new patterns are now here, some fifty of them, including an assortment of plain colors.

Special price

15c

a yard.

King-McLeod Co.

MILLINERY DEPARTMENT.

Mr. & Mrs. N. T. Hodson.

Shorter Hours for Women

A Modern Glenwood "Makes Cooking Easy"

WALSH BROS., NEWPORT.

CLOTHING

Spring and Summer WOOLENS for Suits and Overcoats now ready for inspection.

OTTO, Men's Tailor, 244 Thames Street.

Neil McLennan, TAILOR.

I wish to announce that my SPRING LINE of woolens is now complete. The assortment includes the VERY NEWEST fabrics for both ladies' and gentlemen's wear. Your inspection is invited.

200 THAMES STREET.

ARE YOU TROUBLED WITH YOUR FLOORS?

Our Monarch Floor Finish will not scratch or turn white, dries over night, leaving a hard glossy surface. Used by the leading hotels, hospitals and institutions of the country.

Put up in pts., qts. and gallon cans. Call and try a free sample can.

Wm. B. Scott & Co., Broadway, Newport, R. I., Agents Pierce's Paint.

If anyone away from Newport desires to keep thoroughly posted in all the news of his home town both great and small let him subscribe to

THE NEWPORT JOURNAL —AND— WEEKLY NEWS.

The paper contains each week several pages of HOME NEWS that no one at all interested in Newport affairs can afford not to know. Subscriptions at any may begin at any time.

LILY POND ICE HOUSES FOR RENT.

PROPOSALS will be received by the undersigned, at the Aquidneck National Bank, Newport, R. I., to be subject to the action of the Real Estate Committee, for the leasing of the

LILY POND ICE HOUSES

with the privilege of cutting ice from the pond.

Bidders will state the term of years upon which they wish the lease to run.

Further information may be obtained of the Treasurer or any of the Trustees.

By order of the Board of Trustees of the Newport Hospital.

THOS. B. CONGDON, Treasurer.

Newport, R. I., December 10, 1908.

UNFURNISHED COTTAGE FOR RENT.

Small Cottage for sale at low figure. Furnished Boarding House for sale.

C. E. WEEDEN, JAMESTOWN, R. I.

REAL ESTATE AND INSURANCE.

Clarence A. Hammett Co. NOTICE!

A. E. Butler will continue the Insurance, Real Estate and Rubber Stamp business of above company as heretofore.

Notary Public.

HOME.

If you are looking for a centrally located property on a quiet residence street either for a home or for an investment let us show you this one.

Two story house in excellent condition, newly shingled and small stable that could be made into a cottage and frontage enough to put another house leaving ample space for all.

Must be sold at once and we think it a bargain for somebody.

C. A. Hammett Co., 323 Thames Street.

CORNER LOT

With cottage, six rooms, toilet, gas, concrete cellar, in good order and on two good streets.

$2,400.

EDWARD L. SPENCER, REALTY BUILDING.

Why Pass This By?

COTTAGE of 9 rooms and bath; set tubs. 16,000 sq. ft. of land for $3,500.

E. S. MARSH, Real Estate and Insurance. 6 Colonial St. Realty Bldg.

FOR RENT.

Tenement on Spring street. Modern improvements. $18.00 monthly, central location.

FOR SALE.

Property on Rhode Island avenue at a very low figure, to settle an estate.

Two cottages in Fifth Ward, nearly new.

WM. LOFTUS, 294 SPRING STREET.

Fire Insurance.

When your policies expire or when you want new insurance, why not give us a share of your business? We represent companies that avoid litigation and pay their losses promptly.

We also write Accident, Health, Plate Glass, Automobile, Liability and Marine Insurance and Surety Bonds. Your patronage is solicited.

J. B. Parsonage & Son, REAL ESTATE AND INSURANCE, 10 Franklin St., Opp. Postoffice. Newport, R. I.

A FINE LOT

Containing 237,832 square feet, now for sale at less than two cents per square foot. Exceptional location opposite "Malbone" with a total of 1,385 feet frontage on three sides, Bellevue Avenue, Malbone Road and Hillside Avenue—and exactly this frontage from Broadway. Particularly well adapted to sub-division. High land, fine view, city water. Inspection advised. Apply to

FREDERICK H. PAINE, Agent.

FOR RENT GARAGE, CASINO TERRACE, Off Bellevue Avenue. —APPLY TO— DeBLOIS & ELDRIDGE, 152 Bellevue Ave., Newport, R. I. 5 East 33d St., New York, N. Y.

The Newport Journal AND WEEKLY NEWS. Is especially adapted to mailing.

TRAVELLERS' DIRECTORY.

WHERE TO GO THIS SUMMER.

Cape Cod's to be the vogue this summer. You really ought to know about it.

Then there's Buzzards Bay; there's Marthas Vineyard and Nantucket; there's Narragansett; there's Newport; there's Watch Hill and there's the beautiful shore line of Connecticut.

No other summering places can offer you greater or more varied attractions.

For information as to routes, train service, etc., write A. B. SLUTH, General Passenger Agent, New Haven, Conn.

NEW YORK, NEW HAVEN & HARTFORD RAILROAD CO.

JAMESTOWN & NEWPORT FERRY COMPANY.

Steamer Beaver Tail, Between Jamestown and Newport. Will run the following trips until further notice.

Leave Jamestown.	Leave Newport
6:00 a. m.	6:30 a. m.
7:00	7:30
8:15	8:45 U. S. Mail
9:15 U. S. Mail	10:30
11:00	11:30
12:00	12:30
1:00	1:30
2:00	2:30
3:00	3:30
4:00	4:30 U. S. Mail
5:00 U. S. Mail	5:30
6:00	6:30
7:00	7:30
Sundays.	
8:00 a. m.	8:30 a. m.
9:30	10:00
11:00	11:30
1:00	1:30
4:00	4:30

Saturday night leave Jamestown 8 P. M. return leave Newport 11 P. M. unless otherwise advertised.

Subject to change without notice.

DRUGGISTS.

If it becomes necessary to take Cod Liver Oil

Would it not be desirable to take a preparation that is guaranteed to contain 50 per cent of oil, and which readily mixes with either milk or water, perfectly? Then take the

EMULSION COD LIVER OIL

That is reliable, always the same, palatable, full of merit,

MADE

In the LABORATORY —OF— COLE'S PHARMACY, 302 Thames Street.

TRY

Celery and Chamomile BITTERS.

A true tonic and invigorator, for dyspepsia, indigestion, nervousness, headache and general debility.

DOWNING BROS., 42-44 BROADWAY.

AMANDINE.

One application will heal chapped hands. Used occasionally it makes the skin soft and white.

Wright & Hay, PHARMACISTS. 22 WASHINGTON SQUARE NEWPORT, R.I.

CORNS

May be easily removed by using "Waukeazy" Corn Solvent.

Try it and you will get instant relief.

FOR SALE BY JOHN M. CALLAHAN, Reg. Druggist. COR. BROADWAY AND COLLINS ST.

OLD DR. COTTON'S COUGH MIXTURE

Cures Coughs and Colds.

The W. H. Cotton Pharmacy. Tel. 2170 226 Thames Street

WATER.

Persons desirous of having water introduced into residences or places of business should make application at the office of the Newport Water Works, 5 West Marlborough Street. Office hours from 8 A. M. to 5 P. M.

TRAVELLERS' DIRECTORY.

SHORT LINE —TO— PROVIDENCE VIA Newport & Providence Railway.

Cars leave Washington Square, Newport, for Bristol Ferry, Bristol and Providence—7:00 A. M. to Bristol Ferry only—7:00, 8:00, 9:00, 10:00, 11:00 A. M., 12:00, 1:00, 2:00, 3:00, 4:00, 5:00, 6:35 P. M. 7:30 P. M. to Union street, 9:00 P. M. to Bristol Ferry, 10:30, 11:30 to Union street.

Cars leave Union Station, Providence, for Newport via Bristol Branch, N. Y., N. H. & H. R. R., 7:10, 8:15, 9:15, 10:15, 11:15 A. M. 12:15, 1:15, 2:15, 3:15, 4:15, 5:15, 6:15.

9:45 from Bristol Ferry to Newport.

SUNDAY TIME TABLE.

Leave Washington Square, Newport, for Bristol Ferry, Bristol and Providence, 8:00, 9:00, 10:00, 11:00 A. M., 12:00, 1:00, 2:00, 3:00, 4:00, 5:00, 6:00, 7:00, 8:00, 9:00 P. M. to Bristol Ferry; 10:30, 11:30 to Union street.

Leave Union Station, Providence, for Newport—8:15, 10:15, 11:15 A. M., 12:15, 1:15, 2:15, 3:15, 4:15, 5:15, 6:15, 7:15 P. M. 9:45 from Bristol Ferry to Newport.

Training Station cars leave Washington Square—7:00 A. M., then half hourly until 10:30 P. M.

G. M. TOWLE, Supt.

FALL RIVER LINE.

FOR NEW YORK, THE SOUTH and WEST.

Palatial Steamers Commonwealth and Providence in commission. Orchestra and Wireless Telegraphy on each.

FROM NEWPORT leave week days and Sundays at 9:15 P. M. due New York 7:00 A. M.

FROM NEW YORK leave Pier 19, North river, foot of Warren street, week days and Sundays, at 5:00 P. M. Due at Newport 2:30 A. M. Leave Newport 3:45 A. M. due Fall River 5:00 A. M.

For tickets and staterooms apply at New York and Boston Despatch Express Office, 272 Thames street. J. J. GREENE, Ticket Agent.

The New England Navigation Co. C. C. GARDNER, Agt., Newport, R. I. F. C. COLEY, A. G. P. A., New York.

OLD COLONY ST. RAILWAY CO. Newport & Fall River Time Table.

Leave City Hall, Newport, for Fall River via Middletown, Portsmouth and Tiverton, 6:10 A. M., then ten and fifty minutes past the even hour and half past the odd hour, until 10:10 P. M., then 11:16 P. M.

Sundays, 6:50 A. M. Then same as week days.

Return, Leave City Hall, Fall River, for Newport via Tiverton, Portsmouth and Middletown, 6:10 A. M., then ten and fifty minutes past the odd hour and half past the even hour until 10:30 P. M., then 11:16 P. M.

Sundays, 6:50 A. M. Then same as week days.

Leave City Hall, Fall River, (for Stone Bridge only) 4:50 P. M. and 6:10 P. M.

Return, Leave Stone Bridge for Fall River 5:25 P. M., and 6:45 P. M. Do not run Sundays.

NEWPORT CITY CARS.

Leave One Mile Corner for Morton Park, 6:00 A. M., and every fifteen minutes until and including 11:45 P. M. Sundays 6:30 A. M., then same as week days.

Return, Leave Morton Park 6:21 A. M., then every fifteen minutes until 11:22 P. M. Sundays, 6:52 A. M. then same as week days.

Leave Franklin Street for Beach 6:45 A. M., then every fifteen minutes until 6:00 P. M. Sundays, 7:30 A. M. then same as week days.

Return, Leave Beach 7:00 A. M. then every fifteen minutes until 11:00 P. M. Sundays, 7:45 A. M., then same as week days.

Leave Franklin Street Waiting Room for Beach 6:15 A. M., then every fifteen minutes until 10:45 P. M. Sundays same as week days.

Leave Franklin Street for Mile Corner 6:30 A. M., then every fifteen minutes until 11:30 P. M. Sundays, 7:15 A. M., then same as week days.

Leave Franklin Street for Morton Park 6:15 A. M., then every fifteen minutes until 11:15 P. M. Sundays, 6:45 A. M., then same as week days.

GEO. F. SEIBEL, Gen. Supt. C. L. BISBEE, Div. Supt.

PROVIDENCE, FALL RIVER AND NEWPORT STEAMBOAT CO.

30c. TO PROVIDENCE

Leave Newport at 8:30 A. M. Leave Providence at 4 P. M. Week Days Only.

H. B. WINDSOR, Supt.

Newport & Wickford Railroad and Steamboat Co. "WICKFORD ROUTE." In Effect Nov. 1, 1908. Subject to change without notice.

LEAVE	A. M.	P. M.	P. M.	P. M.
Newport	*9:50	*1:05	*4:00	*7:10
Prov. arr.	11:59	2:53	5:53	9:11
Boston, arr.	1:20	4:00	7:00	11:00
New York	4:00	7:00	11:00	
Arrive	P. M.	P. M.	P. M.	P. M.
LEAVE	Night	P. M.	A. M.	P. M.
New York	*12:00	*10:02	*8:51	*1:31
Boston,		1:03	10:33	8:30
Prov.		2:10	11:13	6:10
Newport, arr.	6:50	4:00	1:00	9:00
	A. M.	P. M.	P. M.	P. M.

* Daily except Sunday.

a Following this train is the through Federal Express (via Hackensack river) leaving Washington at 4:45 P. M., Baltimore 6:35 P. M.; Philadelphia 8:55 P. M. Due at Wickford Junction 5:14 A. M. Newport 5:50 A. M.

For tickets and drawing chairs apply on Steamer General, also at office, Commercial wharf.

The Muenchinger-King and Hill-Top Cottages, NEWPORT, R. I.

NEW CLIFFS HOTEL and ROBINSON COTTAGES

Catherine Street, Newport, R. I.

EUROPEAN and AMERICAN PLAN

Under the sole management of J. F. Jordan, late of Delmonico's, N. Y., and destroyed New Cliffs Hotel, Newport.

$4,000 buys the Turner property on Barney street, nearly 15,000 square feet of land with a two-tenement house and four good building lots in the rear.

FOR RENT.

Upper Tenement on West street, has five large yards inside piazza, $19 and water rates.

—APPLY TO— W. S. COOPER, 62 Mill Street.

ILLUMINATION AND FIREWORKS.

Historic Pennsylvania Avenue Ablaze With Lights.

About 25,000 People Witness Finest Display Ever Seen at National Capital.

WASHINGTON, March 4.—Historic Pennsylvania avenue is ablaze with light tonight. The committee having in charge the illuminations and the merchants occupying business houses along its length have vied with each other in producing the most brilliant display. One of the features of the illumination is the stretching across the 109 feet roadway a large number of electric festoons. They were placed 100 feet apart and extend from the Peace Monument at the foot of the Capitol grounds to the Treasury building and thence to New York Avenue, a distance of about a mile and a quarter. The effect is wonderfully fine. The Peace Monument itself for the first time since its erection soon after the close of the Civil war is being put to the use for which it originally was intended—that of a fountain. Connections with the water service were made and tonight the great volume of water being thrown into the air is the focus of powerful searchlights in many colors producing a wonderfully beautiful spectacle. The cornice and beams of the Treasury building are outlined in incandescent lamps as is the Post-office building where are displayed in the arches of its tower several blue-green mercury vapor lamps of great brilliance. Powerful searchlights are constantly playing on the majestic dome of the Capitol and on the front of the new white marble Municipal building. The private business blocks for their mile of length are, as a rule, festooned and outlined with electric lamps. The effect of the whole illumination is brilliant in the extreme and has rarely if ever in the history of the city been excelled.

Approximately a quarter of 1,000,000 people tonight gazed with wide-eyed wonder and delight at what, no doubt, was the finest display of aerial fireworks ever seen at the National Capital. The exhibition which was given on the ellipse south of the Executive Mansion began at 7:30 o'clock and at that hour the great open spaces of the White Lot and the Washington Monument grounds were crowded by a dense throng all expectant and eager to see the really wonderful exhibition of pyrotechnics. It is believed that these crowds numbered not less than 125,000. Then there were probably as many more occupying the roofs and windows of the tall apartment houses and other buildings, private and public, which would make a total larger it is thought than any ever before assembled in Washington on a similar occasion. The program was a long one and contained many special and unique features of marvelous beauty and spectacular effect, never heretofore seen in this country. The display began by the discharge of 101 aerial guns, the national salute, and was followed by the lighting of 250 prismatic fires which changed color a number of times. The illumination was superb and the effect of the changing tints on the towering marble shaft of the Washington Monument was extremely beautiful. Then came the flight of 150 rocket bombs, fired from several positions so as to blend their varied colors, and then in rapid succession the discharge of a battery of magnesium balloons followed by "a marvelous rain cluster" and batteries of fiery cobras and the burning of great quantities of ruby fire which gave its red tint to every object within a radius of many squares. "The Star Spangled Banner" excited the admiration of the great throng of spectators. It was produced by the electric discharge of many large bombs picturing the national shield in its true colors suspended among the clouds.

One of the great features of the display was the wonderful "Pillar of Light" rising 100 feet into the air, arranged in five tiers and lighting up the whole southern section of the city. Then came batteries of lightning candles emitting blinding flashes closely resembling real lightning and followed by peals of thunder. Another new feature was the crescendo repeating bombs. The first shell fired broke with one explosion, the second with two and so on up to the twenty first with 21 explosions. An amusing feature of this display was the calling out in unison by the great crowds of the number of explosions as they occurred. This was followed by unique displays embracing "The Astrolde" "The Floral Bouquet," "The Firefly" and "The Will-O-the-Wisp," and then the "Spiderland" produced by many large shells which bursting discharged into the air a vast number of colossal many legged spiders which seemed to creep across the sky. "The Silver Glory" was another feature of the display. One hundred large bombs which were fired to a great height, contained a compound which is said to produce the brightest light known to science. In its wonderful brilliance the pillars of the old Lee Mansion at Arlington cemetery two miles away could be seen as plainly as in broad day light. The White House, the State, War and Navy building, the Capitol and other great structures, and the crowds of people on roofs and at windows were plainly visible.

A humorous number was the "Whistling Coons", the shells in their flight whistling in different keys. The "Aerial Device", the firing of a battery of "Acrobatic Candles" and the "Changing Cloud" which is a 1909 novelty of surpassing beauty excited the enthusiasm of the throng of onlookers. A number that set the great crowds cheering was the "Salute to the American Flag". An immense shell which was fired several hundred feet into the air released a monster streamer in the inspiring colors of Old Glory. While the crowds gazed the flag floated away and finally disappeared. During these moments the national salute was fired. Then came two miles of floating festoons which were followed by the ascent of four balloons each bearing a gigantic letter forming the name "Taft." Nearly the last and the greatest sensation of the whole exhibition was a set piece "The Battle in the sky", showing a city with its spires and lofty buildings some of them 100 feet high and filling a space on the ground 300 feet long. An airship is seen passing over it followed by others. These turn and are met by an opposing aerial fleet when a battle ensues. One airship after another is set on fire and falls. In the meantime other airships float over the city dropping firey bombs wrecking the buildings which crumble and fall until all are utterly destroyed. The action of the encounter of the aeroplanes and the destruction of the city were marvellous and realistic.

CROSSES CONTINENT TO MARRY.

Ensign Churchill, Having Girdled World, Goes to California.

SAN JOSE, Cal., March 5.—Ensign Humphrey Churchill, U. S. N., who made the trip round the world on Battleship Connecticut, was married in this city last night to Miss Martha Williams. Churchill reached San Jose only a few hours before the ceremony, after a flying trip across the continent and with his bride started east today to join his ship.

A HOME FOR TWO FAMILIES.

Copyright, 1909, by Henry Wittekind, Chicago, Ill

PERSPECTIVE VIEW.

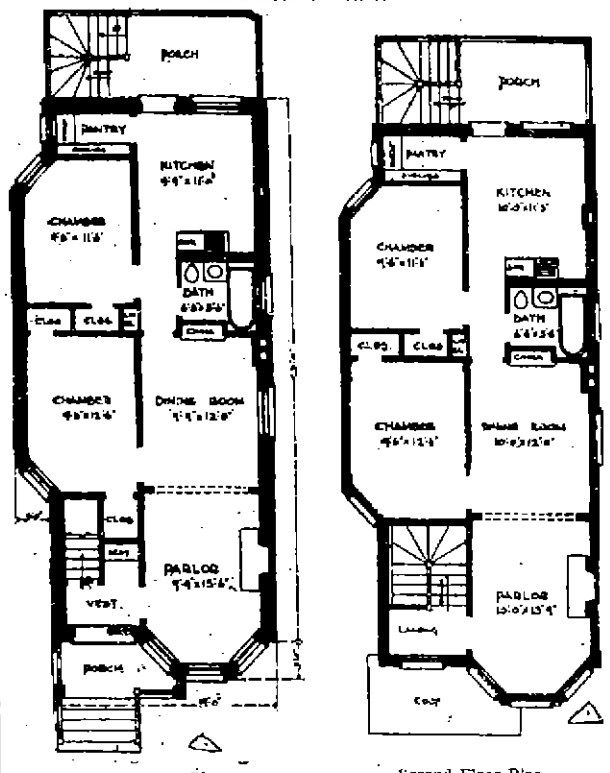

First Floor Plan. Second Floor Plan.

This simple two-flat brick building contains two stories and a basement. Roof may be composition tar and gravel. The basement has a cement floor and contains laundry, furnace rooms, coal bins and storerooms. The total width of the building is 22 feet and the depth 43 feet, not including front bay window. The basement height is seven feet, that of the first and second story nine feet each. From the porch off each kitchen stairways lead to the basement. Each floor contains parlor, dining room, kitchen, pantry, two chambers and bathroom, with modern plumbing. Stone front.

Henry Wittekind.

MR. TAFT AND RELIGION.

Young Men's Christian Association Work One to Which He is Ready to Pay Tribute.

[Church Afield in Boston Transcript.]

With the good-will and earnest prayers of the Church people of the land, Mr. Taft will assume the Presidency. They look upon him as a moral and religious force to be depended upon; not only in the special crises which may arise in the next four years, but week in and week out. The complimentary attitude of the religious press of the country is a good mirror of the feeling of the various denominations which it represents. The little flurry raised in the earlier days of the campaign because of Mr. Taft's Unitarian bringing up and affiliation no longer agitates to any extent even the ultra-conservative circle. It is true that the Cincinnati Herald and Presbyter, which considers itself the bulwark of stiff Presbyterianism in the section of the country where it circulates, has taken pains in a recent issue to calm the fears of its rural readers by declaring, "The election of Mr. Taft is not meant to be for the glorifying of Unitarianism. It was only by an accident of fortune that the people elected to the Presidency a man reared in the Unitarian faith." It quotes a minister of that body as saying "the silent witness to our faith of Mr. Taft has caused more talk about Unitarianism than our eloquent preaching and missionary agencies." This comment the Herald and Presbyter interprets as an indication that the Unitarian Church will take advantage of Mr. Taft's relationship to push itself into public notice as much as possible. I have not observed any special propaganda originating from the headquarters on Beacon street and based on the accession of Mr. Taft to the Presidency. Presumably Unitarian speakers hereafter will not deprive themselves altogether of the opportunity, as did President Eliot in New York recently, of citing the illustrious names that constitute such an asset of Unitarians. Presumably, too, Mr. Taft will attend while in Washington the Unitarian Church and broad-minded people will admire his religious consistency just as they have admired the efarless avowal of his position in respect to total abstinence. But that the Unitarian Church per se stands to gain any ecclesiastical capital out of the circumstance that a Unitarian is to be the head of the nation seems unlikely, even to the verge of absurdity.

The Unitarians are certainly not to be blamed if they cherish a just pride in the fact that Mr. Taft classifies with them any more than the Methodists were to be chided for making so much of Mr. McKinley's relation to them or the Presbyterians for exalting on such occasions the affiliation of Grover Cleveland with that type of Church government. Fortunately we have reached a period in American life when a man's denominational affiliation counts less than his personal, vital interest in religion. If Mr. Taft be a Unitarian, he is, as a friend of mine put it this week, "religiously Unitarian," and it must not be forgotten that some of the most devout men and women have been found in the Unitarian ranks. But Mr. Taft has given many indisputable evidences of his interest in lines of work peculiarly associated with evangelical churches. His latest endorsement of Young Men's Christian Association work in a letter read at a banquet last week to President S. W. Woodward of the Washington Young Men's Christian Association, in which he said that there was no other kind of work to which he was more ready to pay tribute, is but one of many compliments paid to the association whose activities he has studied at close range, in the Philippines, on the Panama Isthmus, and elsewhere. His Carnegie Hall address on foreign missions has become a standard campaign document at the headquarters of many of the foreign missionary societies of this country. No one could ask for a more generous and heartier identification of himself with the great common religious ideals and purposes of the American people than President-elect Taft has displayed. To have such a man as he in the White House the next four years ought to be a joy to all churchmen and they should uphold his hands with constancy and fidelity.

THE SCANDAL OF THE MAINE.

[New York Tribune.]

It seems to be both fitting and necessary to say plainly and emphatically that Congress has done ill in refusing or neglecting to provide for the immediate raising of the wreck of the Maine and its removal from the harbor of Havana. To leave that wreck and its pitiable and precious contents neglected for 10 years was a grave reproach to this nation. To refuse, deliberately, and actively, to repair that neglect when urged in the strongest manner to do so by the President of the United States, by the late provisional Governor of Cuba, by the insular government of Cuba and by the overwhelming public sentiment of both countries is nothing short of a scandal. It subjects this government, without possibility of denial or resentment, to the charges of indifference to the material welfare of the sister republic of which it assumes to be the friend and protector, of disregard for the mortal remains of those who were slain in its service and of fear to face the consequences of its own acts and to vindicate the moral integrity of the nation.

If anything could make the case still worse than this neglect and refusal, it would be the alternative propositions which have been put forward in Congress. One member has urged that Congress should refuse to discuss the matter any further and should "forget the Maine." Another has argued in favor of building a wall around the wreck and filling in the area, so as to form an island. A third, worst of all, would have the wreck and its contents blown to pieces with dynamite, so that the bodies of threescore American sailors would be torn to shreds and scattered as widely as possible over the harbor floor. To have any one of these things seriously proposed in Congress is discreditable enough. To have them all put forward with zeal and to have the spirit which they manifest so far triumphant as to prevent the only decent, honest and creditable action is a disgrace which it will take right-minded Americans a long time to forgive or to forget.

TO PROMOTE GOOD READING.

New Club Organized at Fort Adams, Under Army and Navy Y. M. C. A. Auspices.

Mr. Fred P. Webber, in company with Secretary Andrews of the Army and Navy Young Men's Christian Association, Thursday attended the first meeting of the Reading Club at Fort Adams, when a permanent organization was effected, to be known as the Fort Adams Literary and Reading Club. The following officers were elected: President, Private Kuntz; vice president, Corporal Christinson; secretary Private Harris; treasurer, Private Oakham.

The object of the club is to have the men read, and a list of books has been selected by the international committee, which has given a great deal of time and thought to this work. Examinations will be given at the end of the year on any six of the books which the members may have read, and diplomas awarded.

It was voted to meet bi-weekly, in the company rooms in turn, for the purpose of conducting debates, lectures, and for social occasions.

Much interest is taken in the club, and already 64 have signed for membership. One set of the books is now in the One Hundred and Thirtieth Company library and two more sets have been ordered, one for the band room and the other for one of the other companies. The books are as follows:

Tarbell, Life of Lincoln.
Hale, A Man Without a Country.
Franklin, Autobiography.
Dickens, A Tale of Two Cities.
Montgomery, Student's United States History.
Rise, The Making of an American.
Eliot, Elias Marner.
Kildare, My Mamie Rose.
Wister, The Virginian.
Roosevelt, Hero Tales from American History.
Duncan, Dr. Grenfell's Parish.
Tennyson, Enoch Arden.

MIDDLETOWN.

Large Attendance at Most Successful Turkey Supper Given by Men of Methodist Church.

[Regular correspondence of the News.]

The fourth of March was well celebrated in Middletown, when the men of the Methodist Episcopal Church held in the evening at the church, one of the most successful turkey suppers they have ever given. It was estimated that there were 175 present, including 60 from Newport and 35 from Portsmouth. The supper was served from 6 to 8 o'clock from small tables, seating about 14 persons each, which were arranged in the large dining room. So closely were the tables placed that only sufficient space was left about them to permit the waiters to pass and the appearance of the room to an on-looker presented a compact body of people, every available space being utilized. Previous to the supper instrumental music was furnished by Miss Sadie I. Peckham and Miss Sadie E. Peckham and while supper was in progress a recital was given on a Victor machine loaned by Messrs. J. H. Barney, Jr., & Co. and operated by Mr. C. Leroy Grinnell.

The supper was bountiful and complete in every detail, and included 12 turkeys, in all 150 pounds; a bushel of potatoes, which were all prepared by Mr. and Mrs. Arthur Chase, and all the fixings which accompany a full dinner of this kind. Each family assisted in preparing turkeys and the minor vegetables, all of which were served by the men, who also completed the final clearing up, no women being allowed in the kitchen. The young men of the parish assisted at the tables. Following the supper a social hour was spent in the large Sunday School room, where Mrs. John H. Peckham and Miss Sadie I. Peckham gave a number of piano duets and Mr. Grinnell selections on the church organ.

Among the Newport party were Rev. Joseph Cooper of the First Methodist Episcopal Church, Rev. George W. Quick, D. D., of the Second Baptist Church and members of their congregations.

The illness of a horse belonging to Mr. William J. Peckham, which was found at 9:30 o'clock to be down and suffering in the carriage shed, caused a general breaking up of the gathering and Mr. Peckham returned at once to his home with the animal. All efforts to help the sick horse proved unavailing and he died this morning.

A number of Middletown men attended the auction sale of horses in Portsmouth Thursday.

The heavy winds have caused the spray to be cast over the road near the town pond, which is gaining an unaccustomed height. While it was unusually low during the winter the continued rains have increased the depth of the water surprisingly and at present it is higher than it has ever been before.

Mrs. William Anthony entertained the Oliphant Reading Club at her home on Park avenue, Portsmouth, this afternoon.

FAVORITE OLD SONGS.

[Charles S. Elliot, in the Circle.]

The very old favorites are what are called folk-songs, that have originated nobody knows how.

Two Irish favorites are "Robin Adair" and "The Last Rose of Summer," the words of the latter being Thomas Moore's. Of the Scotch three prime favorites are "Auld Lang Syne," "Coming Through the Rye" and "Annie Laurie," Burns supplying the words for the first two, while Annie's charms were described by her devoted laddie, William Douglas. The song goes straight to the heart, and the British army sang it all through the Crimean war, when

Each heart recalled a different name.
But all sang "Annie Laurie."

The French have furnished two splendid war songs, "Malbrook" and the "Marseillaise." The first, author unknown, was intended to deride Queen Anne's great general, Marlborough; but he defeated the French so thoroughly that the song was adopted by England, and is heard there to this day. The "Marseillaise" was the great song of the French Revolution. It was composed, words and music, in a single night by Rouge de Lisle, an army officer. It is generally deemed the finest of national songs.

A pint of finely cut celery will be needed for the soup, and for this the green stalks will give as good result as the inner bleached ones. Simmer in a pint of water until very tender then press through a sieve. In the meantime scald a pint of milk, thickening it with two scant tablespoonfuls each of butter and flour. To this smooth sauce add the celery puree, season to taste and keep hot in a double boiler until served.

Open and turn out a can of tomatoes. Put a quarter of the prepared bread dice in a deep buttered baking dish, pour over a third of the tomatoes and add a liberal seasoning of salt and pepper. Proceed in the same order until the ingredients are used; with the final layer of bread mix a tablespoonful, or two, of melted butter. Cover and bake in a moderate oven for an hour, uncovering when two-thirds done.

England also has a grand one, "God Save the King," written and composed at white heat in 1740, by Henry Carey, and sung by him the next day at a patriotic celebration. About 1832 Rev. S. F. Smith, of Massachusetts, fitted to this tune his American national ode, "My Country, 'Tis of Thee." Our other national hymn, "The Star Spangled Banner," is deservedly popular. The tune is old English; the words were written in 1814 by Francis Scott Key, a Baltimore lawyer, while watching our flag on Fort McHenry during its bombardment by the British fleet. Two of our Civil war songs seem destined to immortality, "Dixie" and "Glory Hallelujah." "Dixie," the South's favorite song, was composed by an Ohio Unionist, Daniel D. Emmett, as a minstrel "walk-around"; while "Glory Hallelujah" was a Southern camp-meeting song, which found its way North just before the war.

Among old English favorites, perhaps the best of all is "Home, Sweet Home," composed and partly derived from a Sicilian folksong by Sir Henry Bishop in 1823, the author of the words being an American, John Howard Payne.

HIDDEN DANGERS.

Nature Gives Timely Warnings That No Newport Citizen Can Afford to Ignore.

DANGER SIGNAL NO. 1 comes from the kidney secretions. They will warn you when the kidneys are sick. Well kidneys excrete a clear, amber fluid. Sick kidneys send out a thin, pale and foamy, or a thick, red, ill-smelling urine, full of sediment and irregular of passage.

DANGER SIGNAL NO. 2 comes from the back. Back pains, dull and heavy or sharp and acute, tell you of sick kidneys and warn you of the approach of dropsy, diabetes and Bright's disease. Doan's Kidney Pills cure sick kidneys and cure them permanently. Here's Newport proof:

George C. Knull, Cranston Ave., Newport, R. I., says: "I am not certain as to the cause of my kidney trouble but believe it was due to the impure drinking water. Some time ago I was attacked with a dull aching across the lower part of my back. The kidney secretions were scant and painful in passage and often caused me considerable annoyance during the night. When I heard about Doan's Kidney Pills, I procured a box at Wright & Hay's drug store, and found relief upon using the contents. The second box effected a complete cure for which I am truly grateful."

For sale by all dealers. Price 50 cents. Foster-Milburn Co., Buffalo, New York, sole agents for the United States.

Remember the name—Doan's—and take no other.

ABDOMINAL BELTS.

Stout persons can be made more comfortable by using a belt to support the abdomen. It will lessen the girth and

prevent strain of the abdominal muscles. A necessity after Appendicitis and other abdominal operations.

TRUSSES.

We carry the largest assortment of Trusses in the city. If the one you are wearing does not give you satisfaction

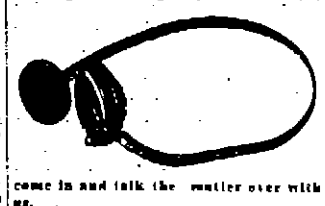

come in and talk the matter over with us.

Fit Guaranteed. Private Room for Consultation.

Kalkman's Pharmacy,

475 Thames Street.

Phone 9900.

Bellevue Laundry,

Pond Avenue and Warner Street.

We make a specialty of sta work.

All of our shirts are starched. Are ironed by hand.

Work called for and delivered to any part of the city.

LIVERY STABLES.

COOKE'S LIVERY & SALE STABLE.

CARRIAGES FOR WEDDINGS A Specialty. HORSES CLIPPED.

15 Marlborough St. Tel. 1013

COLORED SILK PETTI-COATS.

SPECIAL FOR SATURDAY.

Did you ever wish that you could afford a silk petticoat to match your new suit? Here is your opportunity to do so at the price you would pay for an ordinary petticoat.

On Saturday we will place on sale a lot of Fine Taffeta Silk Petticoats in all the popular shades of the season, including brown, navy blue, red, wine, green, grey, tan and many changeable colors. These are our regular stock skirts, always sold for $3.98 and $4.50, and no better skirt is on the market today at the above prices. On Saturday only we offer them at

$2.98 each.

This price is for cash only. None will be charged. (Skirts displayed in our window today.)

On Sale Saturday.

Be sure and visit our

WAIST DEPARTMENT

On Saturday. Many new and attractive styles in Lingerie, Tailored and Lace Waists.

WM. B. SHERMAN, JR.

145 Thames Street.

Telephone 995.

Price of Coke.

Prepared, delivered,
36 bushels - $4.50
18 bushels - 2.25

Common, delivered,
36 bushels - $3.50
18 bushels - 1.75

Price at Works,
Prepared, 11c. a bushel
Common, 9c. a bushel

INSTRUCTION.

Newport Shorthand School,

186 Church Street.

Thoroughly Practical Business Training—Shorthand, Typewriting and General Office work.

$50 for Course.

POSITIONS FURNISHED PUPILS WHEN COMPETENT.

Phone 1164.

MISS H. OPITZ Of Dresden. INSTRUCTRESS IN PIANO AND GERMAN. 1 Whitfield Court. Tel. 1111.

Mrs. T. W. Freeborne,

233 SPRING STREET.

TEACHER OF PIANO.

Phone 1537.

SPRATT'S DOG BISCUIT,

Spratt's Puppy Biscuit,
Old Grist Mill Dog Biscuit,
Old Grist Mill Puppy Biscuit,
Austin's Dog Biscuit.

DOG MUZZLES,
DOG COLLARS,
DOG CHAINS.

GRATRIX,

96 Broadway.

KINDLING WOOD.

4 Barrels Dry Pine Kindling delivered for $1.00.

WALL PAPER.

We have new styles in wall paper at reasonable prices.

MILL WORK.

Doors, Windows, Blinds, Storm Sash, Mouldings, Flooring, Spruce Timber, Hardware, Sheathing, etc.

PAINTS.

We have best paints, lowest prices, Glass, Oil, Putty, Wax, Brushes, Stains, Colors, and artists material.

69 Mill Street

VALENTINE NOVELTIES.

In Sugar, Chocolate and Ice Cream in shape of Hearts and Cupids. Also Paper and Silk Heart Boxes.

—AT—

S. KOSCHNY,

MANUFACTURING CONFECTIONER.

222 Thames St. Branch 10 Broadway.

SIGNS.

Now is the time for renovating your signs. We can do them better and cheaper now than when the spring rush is on. Get an estimate.

Hayman & Nason,

Painters and Decorators,

13-19 FRANKLIN STREET.

Sole agents for Bay State Brick and Cement Coating.

Ten Years at the Same Place.

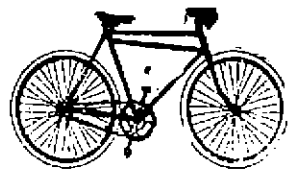

Everything for the Bicycle.

Renting and Repairing. Bicycles stored and cared for over Winter.

Will crate and ship to any place.

AGENT. VACUUM CLEANER CO. Will clean your house and remove moth and germs and dust. Only sanitary housecleaning process.

SWENSON'S BICYCLE SHOP

Phone 821. 14 Bellevue Ave.

ALEXANDER & CO.,

18 and 20 Kinsley's Wharf,

AGENTS AND BOTTLERS,

Frank Jones Homestead Ale,

Pabst Milwaukee and

Geo. Ringler's Extra Beer

THE NEWPORT JOURNAL AND WEEKLY NEWS.

BALL ROOM DECORATIONS.

Pension Building Presents Picture of Great Beauty.

Soft Lights, Harmony of Color, Rich Effects and Fragrance of Flowers Make a Memorable Scene.

WASHINGTON, March 4.—The great court of the Pension Building which has been the scene of the chief social function incident to the induction into office of six Presidents of the United States, is tonight a picture of rare beauty.

The decorations for other inaugural balls have been greatly admired, but there can be little doubt that the committee of architects and decorators who have had charge of the present work have secured wonderfully beautiful effects rarely, if ever, before accomplished.

The greatest care has been exercised to avoid anything in the illuminating or floral work that would be obtrusive or garish, and soft lights and perfect harmony among all the elements of the decorations have been the result. The great height of the roof of the building was a serious obstacle to satisfactory treatment by the decorators, and to overcome it it was found necessary to reduce it some 40 or 50 feet; this was done by skilful use of bunting forming a canopy or vault arching across the entire width and length of the building, about 100 by 359 feet. This vaulted canopy is composed of a series of 10 by 12 foot panels, and the bunting is so disposed as to produce the effect of sunken panels. The reduction of the height of the roof necessarily shortened the eight massive pillars that support it and so empory doric capitals were introduced at the point of intersection. This brought the shortened pillars into proper architectural proportion with the temporary construction.

The color scheme of the vault is a deep cream or ecru tint which is also carried behind the two-storied colonades which encircle the court, and acts forms a background to the floral decorations in this portion of the building. This effect, together with the light yellow and gold of the arcade, makes the general scheme cream and gold and serves as a paler foil for the more brilliant colors at each end in the decoration of the President's box and of the music stand. This stand, which is in the form of a half octagon amphitheatre, fills the east end of the large hall for about 45 feet and has a seating capacity sufficient for a band of 70, and an orchestra of 125 people, with supplemental accommodations for a chorus of 500 people, who will sing at some of the five concerts to be given tomorrow and succeeding afternoons. The seats of the stand rise in tiers toward the east wall, where large masses of tropical plants and flowers, rising to a height of 45 feet, frame in the decorative vista at that end. The interval between the back of the stand and the railing of the second gallery is filled by a series of metallic panels, serving as sounding boards, treated with gold finish and embellished with garlands, festoons and flowers in keeping with the general plan of the decorations.

Above the music stand a large trophy of American flags is suspended from the vaulted ceiling overhead. The front of the stand is furnished with a series of panels, the upper one in each series being filled with a gold net-work against which large Bougainvillea plants from the Philippines placed about, producing at this point a light and transparent effect of pale rosy purple and gold as a foreground to the orchestra, and particularly to the uniformed bands occupying the central portion of the music stand. The President's box is the most ornate and a very pleasing feature of the whole scheme, the box is located at the west end and projects about 15 feet into the hall at a lower level than the floor of the second gallery, with which it is connected by a flight of broad steps. This balcony extends to the floor, and in order to enhance its architectural effect, as well as to reduce the amount of space occupied on the main floor, the corners are cut off, forming an octagonal bay. This arrangement brings the Presidential party into full view. The Presidential box occupies the width of three sections of the arcade, about 50 feet in extent, and depth has been made by opening the central one of the sections and draping it so as to form a loggia. The loggia is lined with scarlet and is indirectly lighted to produce a soft glow. The central opening with its arch and columns of gold is flanked by two broad side curtains of rich fabric, and crossed overhead by a heavy lambrequin with bands of gold and gold fringe, the whole crowned by a trophy of American flags with a gold ball and eagle as its central feature.

The illumination of the great hall room is carried out on radically different lines from those followed hitherto, instead of embodying the lights in the floral decoration, following the structural lines of the cornice or arches, the principal groups of lights are placed with a view to securing the best general illumination falling equally upon the decorations and the guests. This result is secured by suspending from the vaulted ceiling 18 large fixtures composed of hexagonal frames supporting clusters of 125 gas lamps of frosted glass, each lamp hanging from a separate wire and the whole arranged in a bowl-shaped mass. Each bulb hangs from a socket which relieves and softens it. This mass of diffusing lights is surrounded by six gilded chains secured above, suspending the entire fixture from the vaulted ceiling. The scheme is a cluster of many small lamps with the effect of soft candle light and is strikingly beautiful and artistic. Supplementing this provision for general illumination, half way between brackets each with a cluster of 20 small lamps suspended from it, suspended singly from it, are placed over each of the first three columns of the arcade. The supporting frames for these serve as receptacles for large blooming plants, the large branches of candler roses, azaleas and yellow forsythia present the appearance of huge bouquets, and as there are few or no rays of light visible from the four sides of the great arcade, the effect is extremely pleasing, and at the same time gives the needed strong color in the decorations of the arcade. From the ceiling of the arcade pale green festoons with flowers intermingled extend to the arrangements in the second gallery of the crown colored [illegible] within the arcade forms a continuous transition effect [illegible] at the President's box where [illegible] brilliant colors are used in the floral decorations. At the sides of the box are arranged massive [illegible] its base is created by candler roses which extend freely over the rails of the balcony, forming a marked contrast in their freedom of growth with the more formal lines of festoons and wreaths that decorate the face of this railing on a background of gold. This stronger floral feature is supported on each side by two [illegible] lamp standards in bronze [illegible] the outer corners of the President's box support four groups of brackets of light, harmonizing with those of the arcade, but on a lower level which carry rich clusters of flowers. This scheme of floral embellishment is carried through the various reception rooms and culminates in the President's room in the southwest corner of the second story, where the mantel and fire place are banked with masses of ferns, orchids and American beauty roses, appropriately supported by draping and light to bring the whole into a harmonious scheme. As seen from the upper gallery the scene below is entrancingly beautiful, the soft lights, the perfect harmony and blending colors, the richness of the decorations and the fragrance of the flowers combine to make it memorable.

ROOSEVELT'S DEPARTURE.

Receives Tribute Which Equalled That Tendered New President.

WASHINGTON, March 4.—After the brilliant and impressive ceremonies in the Senate during which both President and Vice President took the oath of office, President Roosevelt, again a private citizen, bade an affectionate adieu to his successor, while all in the historic chamber looked on in silence, and then hurried away through a side door to take a train for New York. As he passed out of the chamber he received a tribute which equalled that tendered to the new President.

Outside the Capitol the retiring chief executive was met by the New York county committee, and under its escort was driven to the Union Station, a short three blocks away. A band at the head of the column playing "Auld Lang Syne" told the story of the march, and Mr. Roosevelt was compelled time and time again to acknowledge the cheers from the throng which lined his way.

There was a wait of nearly two hours at the station, during which Mr. Roosevelt held an impromptu reception in the presidential suite. Many of his old friends among government officials and the diplomatic corps sought him there for a final word of farewell. As he made his way to the train shortly after 3 o'clock he was cheered by thousands.

To all with whom he talked Mr. Roosevelt declared that while he had a "jolly time" as President he was glad to lay down the duties of office. He praised his successor and commented upon the latter's inaugural address as "splendid."

Vast throngs bade the retiring chief executive an affectionate farewell and Mrs. Roosevelt was included in the great popular interest, many cheers being given for her as the train left the station.

Mr. Roosevelt indicated in many ways his delight at being relieved of the official cares of his high office and while looking somewhat tired, still seemed to be happy. He made no attempt to conceal the fact that he was deeply moved by the affectionate popular demonstration in his honor while waiting for his train at the station.

"Good-by and good luck to you" were his farewell words to the thousands who witnessed his departure. It was a stirring spectacle when the great crowd waved handkerchiefs in unison and shouted "Good-by Teddy!"

All the way from the Capitol to the Union Station, where he arrived at 1:50 p. m., Mr. Roosevelt, escorted by the New York County Republican committee, 800 strong, received a tremendous ovation, which he greatly appreciated. A band played "Auld Lang Syne."

"What's the matter with Teddy?" shouted Representative Herbert Parson of New York, who headed the escort.

"He's all right," answered the crowd and three cheers followed. Addressing the escort, Mr. Roosevelt said:

"I want to thank you heartily for escorting me down to the station and let me say to you how much I appreciate your courtesy. Good-by and good luck to all."

Then Mr. Roosevelt, who had been preceded to the station by Mrs. Roosevelt and Mrs. Nicholas Longworth, held an impromptu reception in the President's private room at the depot. All of his former Cabinet officers, members of the Diplomatic Corps, officials and other admiring friends came there and bade him farewell.

Mr. Roosevelt, in conversation with friends, declared he was glad to give up his arduous duties.

DECLINE IN SILVER.

Fall of Eleven Pence Per Ounce in the Price Hurts Mexico's Export.

(Mexican Herald.)

It is difficult to believe that two years ago bar silver was quoted in London at 33 pence the ounce. Roughly speaking, it has fallen off some 11 pence, and this makes an immense difference to a silver-producing country like Mexico. Where most other commodities have, of late years, been advancing in price, owing in large part to the cheapening of gold, mined in increasing quantity, bar silver has proved an exception to that rule. The demand for silver for coinage has not been heavy, and the employment of the white metal in the arts has not been as extensive as it had been predicted it would be.

It is now said that the orientals, who have found out that gold is the better metal for hoarding, are quietly selling their silver. This means much for the silver market, and for silver miners. The east has enormous amounts of buried and hoarded silver, and these great quantities thrown on the market must have a depressing effect. Eminent British authorities have recently pointed out that both Egypt and India are hoarding great quantities of the newly coined gold money, literally burying it out of sight. Silver is sold and gold bought.

The effect here of the low price of silver will be gradually, of course, to stimulate interest in tropical agriculture. Mexico has more than one string to her bow, and should, in 10 years, become a very heavy exporter of those characteristic tropical products for which the United States, Canada and Europe offer a continually growing market. This "way out" is the apparent one. Irrigation and the subdivision of great estates, and the encouragement of white immigration, will economically transform this country which feeds a largely consuming population to make a basis for its industries and commerce.

Of course, above all things, if the country is really to prosper. No simple-to-program, but progress on correct lines is in evidence of Argentina, for example. Peru makes a bid for foreign immigration, and especially wants Americans and Britons who know how to make a country grow. German settlers are in active demand, and especially in Chile. Races of men too much given to the "simple life," or few wants, will not push a new country forward. Merchants and manufacturers want buyers for their wares, and finance ministers are of the same mind, for the consumer incidentally pays taxes and fills national treasuries. Mexico has some great problems to solve, and they will be all the more easily solved if the foreigner and foreign money are popularly welcomed.

GOVERNMENT BEATS OIL TRUST,

Vital Point Decided in Its Favor at the Trial in Chicago.

CHICAGO, March 4.—A vital point in the government's case against the Standard Oil Company was decided in the former's favor by Judge Anderson today. The defense argued against the administration of "tariff 24," which slows the rate of oil between Whiting, Ind., and East St. Louis to be 16 cents, on the ground that the mere posting in Chicago of notice that the tariff was on file in the Chicago office of the Chicago & Alton did not constitute publication. Without publication the rate, it was contended, was illegal, and could not be recognized by the court. Had this document been barred, the government's case would have crumbled, but Assistant District Attorney Wilkerson in an argument lasting all the forenoon saved the day for the government.

The victory was only a partial one, for the court's ruling admitted as evidence only the notice of the existence of "tariff 24." The judge stated that the government would have to prove by witnesses the actual publication of the tariff sheet itself. This Mr. Wilkerson said he would do.

CONGRESS DIES QUIETLY.

End So Peaceful That the Change is Scarcely Noticeable.

WASHINGTON, March 4.—The Sixtieth Congress came to an end today and the Sixty-first began so imperceptibly that the change was scarcely noticeable. The final act, though unofficial in so far as the House was concerned, took place in the Senate chamber, when both houses witnessed the incoming of the new administration.

The Senate proceedings were confined to the most routine work, mainly adoption of the complete report of the conferees on the pension appropriation bill, the last of the great supply measures, which the House also passed within one hour of adjournment, and the appointment of one or two commissions in accordance with recent congressional enactments.

Utterly lacking in all the stirring incidents usually marking the closing of Congress, the House was declared by Speaker Cannon to be adjourned without delay. Having reconvened at 10 o'clock in the morning, two hours were spent in clearing up conference reports and passing a few bills of no great public interest.

FEEBLE OLD LADY

Has Strength Restored By Vinol

Mrs. Michael Bloom of Lewistown, Pa., who is 80 years of age, says: "For a long time I have been so feeble that I have had to be wheeled around in an invalid's chair. I had no strength and took cold at the slightest provocation, which invariably settled on my lungs, and a cough would result. My son learned of the cod liver preparation called Vinol, and procured a bottle for me. It built up my strength rapidly, and after taking three bottles I am able to do most of my work, and I can walk a quarter of a mile easily. Every aged or weak person who requires strength should try Vinol. I am delighted with what it has done for me."

As a body builder and strength creator for old people, delicate children weak, run-down persons, and after sickness, Vinol is unexcelled. If it fails to give satisfaction we will return your money.

WRIGHT & HAY, Druggists, Newport.

CHILD COVERED WITH HIVES

Tormented Two Months—It Itched and Irritated and Scratching Made It Worse—Little Sufferer in Terrible Plight—Several Treatments of No Avail—But at Last the

DREADFUL DISEASE IS CURED BY CUTICURA

"My six year old daughter had the dreadful disease called hives for two months. She became affected by playing with children who had it, although we did not know it. By scratching she caused large sores which were irritating. Her body was a complete sore but it was worse on her arms and back. We employed a physician who left medicine but it did not help her and I tried several remedies but without avail. Seeing the Cuticura Remedies advertised, I thought I would try them. I gave her a hot bath daily with Cuticura Soap and anointed her body with Cuticura Ointment. The first treatment relieved the itching and in a short time the disease disappeared. I recommend the Cuticura Remedies for all skin diseases and give them my greatest praise. Mrs. Geo. L. Fridhoff, R. F. D. 1, Warren, Mich., June 30 and July 13, 1908."

Boy's Back Raw

From Shoulder to Shoulder. Scratched till Blood Ran. Cured by Cuticura.

"My son's back was raw from shoulder to shoulder and the width of your hand. I really did not think he ever would be cured. He would scratch until the blood would run and he was like a raw piece of meat. I used different kinds of things but each kind made it worse until I read of the Cuticura Remedies, and one cake of Cuticura Soap and one box of Cuticura Ointment cured him like magic. I would not be without it in the house and I have recommended it to all my friends. Mrs. J. D. Maxwell, 6th St., Woodside, Long Island, N. Y., May 21, 1908."

Complete External and Internal Treatment for Every Humor of Infants, Children and Adults, consists of Cuticura Soap (25c.) to Cleanse the Skin, Cuticura Ointment (50c.) to Heal the Skin and Cuticura Resolvent (50c.), often in the form of Chocolate Coated Pills, (25c. per vial of 60) to Purify the Blood. Sold throughout the world. Potter Drug & Chem. Corp., Sole Props., Boston, Mass. Mailed Free, Cuticura Book on Skin Diseases.

I. W. Freeborne, Auctioneer.

30 Years' Experience.

Would solicit the sale of

REAL ESTATE AND PERSONAL PROPERTY.

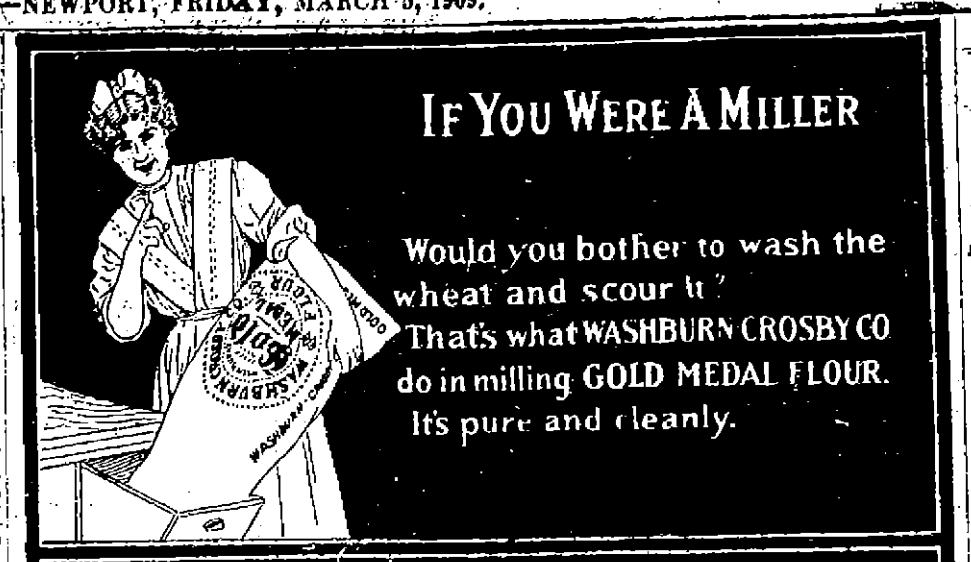

WASHBURN-CROSBY'S
GOLD MEDAL FLOUR
THE VERY HIGHEST QUALITY

TOWN COUNTRY COFFEE

If you are dissatisfied with the coffee you are now using, give Town and Country Coffee a trial.
Its delicate aroma bespeaks richness and purity, its taste satisfies every delicate craving of the palate.

Order From Your Grocer

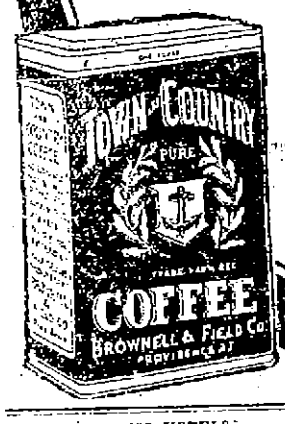

A Small Canister Sent Free on Request

Brownell & Field Co., Providence, R. I.

The Coupons found in Town and Country Coffee can be used in conjunction with those found in our other brands of coffee and tea.

One Pound Canister (FULL WEIGHT) 35¢

BRISTOL HOTELS.

Hotel Belvedere,

BRISTOL, R. I.

A. W. HATHAWAY, Mgr.

AMERICAN AND EUROPEAN.
Tastefully furnished.
PRIVATE DINING ROOMS.
Planked Steak, Planked Chicken, and Broiled Live Lobsters Specialties.
Sunday and Holiday Table d'Hote. 1 to 8, $1.00.
LADIES' ORCHESTRA.
ROOF GARDEN.
Special attention to automobile and yachting parties.
Charming town; delightful trip from Newport.

NOW IS THE TIME

To have your horse clipped.

To give your order for a new wagon if you want one made to order.

Carriages of all kinds for sale or to let.

A number of good second-hand carriages for sale.

Call and see our stock.

GEO. P. LAWTON.

The Milne Printery.

W. O. Milne, Proprietor.

"As a man is judged by his appearance, so is a business man judged by the printed matter he sends out."

We respectfully call attention to the fact that we do first-class printing of every description.

GOOD WORK CHEAP.
CHEAP WORK GOOD.

Our facilities for doing all kinds of printing from an address card to any size book or poster is unsurpassed. Our presses and type are of the latest style. Four steam presses, including a large and latest Whitlock Cylinder Press, added for all kinds of book or newspaper work. We respectfully solicit a share of your patronage.

Our prices are reasonable and we guarantee satisfaction. Give us a call before placing your order.

Office, 209 Thames Street. (News Building.)

THE NEWPORT JOURNAL AND WEEKLY NEWS.

Feel Tired Mornings?

If you do, it is probably due to impoverishment of the blood and poor circulation. Your nerve cells are not properly nourished, and the tissue consumed by the day's activity is not replaced during sleep.

Narragansett

Malt Extract

enriches the blood and sets the repair forces to work. It cures nervousness, debility, exhaustion and kindred complaints.

At Most Druggists

Insist on the original "Narragansett." Guaranteed under the National Pure Food Law, United States Serial Number 4531.

Narragansett Malt Extract is recommended by physicians for nursing mothers.

NARRAGANSETT BREWING CO. Providence, R. I.

M. J. MURPHY,

AGENT FOR

Studebaker Bros. Mfg. Co.,

Has on hand a large stock of Farm Wagons and Carts. Also several second hand wagons. Tel. Con.

Middletown Crusher.

Crushed stone screened to size, clean path gravel. Nothing better for cleanliness. Sand and gravel furnished masons. Estimates given for all kinds of Medium road work.

PECKHAM BROS. CO.,

(Tel 1559. P. O. Address, Newport, R. I.

HOUSEFURNISHING GOODS.

For Sale

At Less Than Cost,

A Few Pairs of

Arab, Cluny, Scrim, Bobbinet,

—AND—

Muslin Curtains,

J. W. Horton & Co.
42 CHURCH STREET.

BARGAINS,

In 1½ yard Square Pieces and REMNANTS in

BROCADE, DAMASK, CRETONNES, LAMP SHADES, NOVELTIES.

W. F. SPINGLER,
Bellevue Avenue.

NEWPORT HOTELS.

UNITED STATES HOTEL

WULF PETERSEN, PROP.
Steam Heat American Plan
Special Rates for the Winter.
Comfortable Rooms—With or Without Meals.
266 THAMES STREET.

Cleveland House

27 Clarke Street.

New and Modern in every respect.

For permanent or transient guests.

SPECIAL RATES BY THE WEEK OR MONTH,
Cornelius Moriarty, Prop'r.

HOME MADE

JELLY

Crab Apple and Grape.

LIBBY'S,
9 BROADWAY.

MUSIC ROLLS,

Music Satchels,
Music Cases.

EXTRA FINE LINE
MANDOLINS and GUITARS.
MOORE'S NON-LEAKABLE FOUNTAIN PEN
Plain and Gold Mounted. The best on

ROGERS'S Music Store.

Handy Shur-On Eye-glasses

We carry everything optical including the best eyeglass—

The SHUR-ON

L. N. VAUGHAN,
Manufacturing Optician,
104 BROADWAY.
HEARING APPLIANCES.
FINE PRESCRIPTION WORK

F. Wellington Putman, O.D.
Scientific Refractionist
—AND—
Manufacturing Optician.
118 SPRING STREET.

The only exclusive Opticians in Newport. Everything pertaining to spectacles and eyeglasses can be found here. Repairing jobs turned out quicker than at any other place, all work guaranteed.

Telephone 185, Hours 9 A. M. to 6 P. M.

SITUATIONS WANTED.

WANTED—An experienced girl would like to sew with upholsterer, tailor or dressmaker. Address Box B, Daily News Office.

WANTED—Situation by Swedish girl, just arrived in this country, at general housework. Address 21 Williams street.

HELP WANTED

Experienced Saleswomen Wanted

At the Bee Hive.

WANTED—Man around 60 to look after our business in this country. Special inducement this month, permanent. C. R. Burr & Company, Nurserymen, Manchester, Conn.

GENERAL WANTS.

WANTED—Household furniture of every description; also old feather beds. Small lots, or the entire contents of your house bought for cash. Write, call, or telephone. M. Stoneman, 362 Thames St. Telephone 1788.

WANTED—We buy household furniture of all kinds. Notify us at once if you anticipate selling, we pay the highest cash price. No quantity too large, none too small. I. X. L. Company, Huckley's Block, 124 Broadway, Newport, R. I.

LOST AND FOUND

LOST—On Thames street, or Broadway, Wednesday afternoon, a silver mesh handbag. Liberal reward if left at 14 Mann avenue.

FOR RENT, ROOMS AND BOARD

THE LENOX,
93 PELHAM STREET.
Comfortable Rooms.
Table Board.
Home Cooking.

WANTED—A small cottage in the Broadways district. Address Box 46, Daily News Office.

Any one wishing a quiet homelike place would do well to apply at the
MUMFORD COTTAGE.
All home cooking. 41 School street. Tel. 1702.

TO LET—Two tenements, 44 Gould street. Apply to John Nelson, Barker Bros., Broadway.

TO LET—Apartment of six rooms, with all modern improvements; also three pleasant furnished rooms for light housekeeping; steam heated and bath. Address Box M, Daily News Office.

FURNISHED ROOMS to let. Newly furnished and large front room, 336 Thames St. one block below postoffice.

WANTED—By a family of two, between Pelham and Everett streets, east of Broadway, a small cottage or small apartment. Address Box 7, Daily News Office.

TO LET—New cottage, latest improvements, never occupied; central location. Also two tenements. Apply 10 to 12, 2 to 4, or by appointment. M. P. Pinto, Franklin and Spring streets.

TO LET—Hazard farm, Jamestown. Apply to T. A. H. Tefft, Shawmut, Mass.

Farm and Cottage To Let.

TO LET—At a very low rent, Farm of over 100 acres on West Shore of Conanicut Island, large House, Corn Crib and Stable. Cottage of 9 rooms at Jamestown, $8.00 per month. Apply to Captain George H. Carr, Jamestown, R. I. Phone 2417-3.

TO RENT.
Two Cottages, "Rhuddlands" on-the-Cliff.
Formerly the Sea View Cottages. Renovated and altered for housekeeping. $550 and $450 for the season. Apply to all agents.

TO LET.
The Store No. 130 Broadway.
The BARKER BUILDING & REALTY CO., 105 Broadway.

Langley Apartments.
Some choice rooms for $4 per week. This includes heat, tub and shower baths as well as use of sitting room with reading matter, etc., etc.
Langley Apartments,
Thames and Mary Streets.

EMPLOYMENT OFFICES.

EMPLOYMENT OFFICE,
MRS. M. A. ROSS,
Successor to the late Mrs. Knutsen,
541 Spring Street,
Cor. Narragansett Avenue.
The business will be continued in the future on the same approved system and extensive scale as in the past.
First-class help can be found at this office.
Telephone 103.

EMPLOYMENT BUREAU.
MRS. N. McMAHON,
10 John Street, near Spring.
First-class help supplied at short notice. Tel. 945.

MRS. HODGSON,
INTELLIGENCE OFFICE.
26 Broadway. Opposite City Hall.
ENGAGEMENTS WANTED.
Tel. 758.

FOR SALE.

LOAM and SOIL for sale, at new Sherman Block, Thames street, near Washington Square. Apply to A. T. Anthony.

FOR SALE—Corn Fodder. Charles W. Cozz, Melville Station, Newport R. I.

Land and House to Exchange for New York or New Jersey Property,
W. G. Peckham.
1809 Hudson Terminal N. Y.

MASSAGE AND CHIROPODIST.

DR. E. C. HOLLOWAY,
CHIROPODIST and ELECTROLYSIAN. Ingrowing Nails, Hair Moles, Warts removed painlessly. Massage. Open evenings. Tel. 841-2. Office 79 Spring St.

DR. J. MOON,
CHIROPODIST.
Corns, Bunions and Ingrowing Nails treated without pain.
Newton Bldg. Room 5. 25c. ea. Office Hours 9 A. M. to 7 P. M.
Cor. Pelham & Thames St
Engagements by appointments.

THE DAILY NEWS TELEPHONES.

When calling the Daily News Office on business use number 1003 or, if that is busy, 171; if the editorial or reporterial rooms are to be reached, or information

CANNOT ASSIST IN THEIR REMOVAL.

Says News Men Should Be Prosecuted at Home.

United States Attorney for Indiana Resigns Office.

INDIANAPOLIS, March 5.—United States Attorney Joseph H. Kealing has resigned his office rather than participate in the prosecution against Delavan Smith and Charles R. Williams of the Indianapolis News. He would make no statement today regarding the matter other than that contained in the following letter of resignation to the Attorney General, under date of March 2:

"Sir—I beg to inform you that I have today sent my formal resignation as United States attorney for the district of Indiana to the President of the United States, with the request that the same be accepted not later than March 15, 1909.

"I am informed that indictments have been returned by the grand jury of the District of Columbia against Delavan Smith and Charles R. Williams, proprietors of the Indianapolis News, for criminal libel, and that steps will be taken to remove them to the District for trial. As both are in this district under the law, it will become my official duty to assist in such removal proceedings.

"For almost eight years I have had the honor of representing the government as United States attorney. During that time I have prosecuted all alike, without fear or favor, where I had an honest belief in their guilt. I have been compelled on several occasions to prosecute personal friends, but in each case I only did so after a thorough investigation had convinced me of their guilt.

"In this case I have made a careful investigation of the law applicable thereto. As to the guilt or innocence of the defendants on the question of libel I do not attempt to say. If guilty, they should be prosecuted, but properly indicted and prosecuted in the right place, viz., at their homes. It is only with the question of removal that I have to do. I am not in accord with the government in its attempt to put a strained construction on the law, to drag the defendants from their homes to the seat of the government to be tried and punished, while there is a good and sufficient law in this jurisdiction, in the state court. I believe the principle involved is dangerous, striking at the very foundation of our form of government. I cannot, therefore, honestly and conscientiously insist to the court that such is the law, or that such construction should be put on it. Not being able to do this, I do not feel that I can, in justice to my office, continue to hold it and decline to assist.

"In order, therefore, to relieve us both of any embarrassment, I have tendered my resignation, and have asked that it be accepted not later than March 15, 1909. I have made it of this date in order that President Taft may, for whom I have the highest respect and admiration, may have time to name my successor.

"Respectfully,
"Joseph H. Kealing,
"U. S. Attorney."

MILLER MAY SUCCEED KEALING.

To Be Recommended for United States Attorney of Indiana.

WASHINGTON, March 5.—C. W. Miller, who has twice been attorney general of Indiana, will be recommended by Senator Beveridge for United States attorney to succeed Mr. Kealing, who resigned rather than participate in the efforts of the Department of Justice to bring Delavan Smith and Joseph Pulitzer to Washington to stand trial for criminal libel in connection with publications concerning the Panama canal and railroad.

GIVEN A WEEK TO ANSWER.

Press Publishing Company and Van Hamm Asked a Fortnight.

NEW YORK, March 5.—Counsel for the Press Publishing Company, publishers of the New York World, and Caleb M. Van Hamm, managing editor of the World, secured from Justice Holt in the United States district court here today a week's time in which to answer the indictments found yesterday against the company and Mr. Van Hamm, charging criminal libel in connection with publications regarding the Panama canal purchase. The indictments, containing 14 counts, charge the circulation of a criminal libel in the government territories of West Point and the federal postoffice here. William H. Taft, Theodore Roosevelt, Douglas Robinson, Charles P. Taft and William Nelson Cromwell are named as those alleged to have been libelled in the article printed last October in the World on the Panama canal purchase. The maximum penalty for each count fixed by law is one year in prison and $500.

Counsel for the Press Publishing Company and for Mr. Van Hamm asked for a delay of two weeks, which was opposed by District Attorney Stimson, who declared that a week would be sufficient to determine whether the defendants would enter a demurrer or plead not guilty. Justice Holt ruled that a week would be sufficient for the defending counsel, and by agreement the court paroled Mr. Van Hamm in the custody of his lawyer.

COURT TAKES GIBBONS LETTER.

Sentence Still Further Deferred in Case of Filipino in Boston.

BOSTON, March 5.—Sentence was further deferred today in the case of Rafael Binayaga, the young Filipino who pleaded guilty Wednesday to obtaining money from several Boston men by exhibiting a letter from President Roosevelt. When he appeared before Judge Burke today in the municipal court Binayaga produced a letter from Cardinal Gibbons, in which the cardinal commended his work as a student of Spanish. Believing that Binayaga had letters from other prominent men in his possession, the court took possession of the Gibbons letter and ordered the Filipino to produce in court March 13 any other such letters that he might have.

Binayaga in court today confessed that, in addition to the cases charged against him Wednesday, he had obtained $100 from a local clothing firm in the same manner and for the same alleged purpose of assisting several Filipino students in this country, who were without funds, to return to their homes.

RULING AFFECTS TAILORS.

Paymasters Cannot Hold Soldiers' Money for Civilian Clothing.

CHICAGO, March 5.—Tailors in or near army posts are affected by a ruling of the War Department just made public, that money due the soldiers cannot be retained by paymasters for the benefit of such tailors if the bills are for civilian clothing.

JURY OUT ALL NIGHT.

Harold G. Meadows, Buffalo Broker, Guilty of Grand Larceny.

BUFFALO, N. Y., March 5.—The jury in the case of Harold G. Meadows of the defunct brokerage firm of Meadows, Williams & Co., on trial on the charge of grand larceny, after being out all night returned a verdict of guilty today.

The brokers failed last August for over $1,000,000. Meadows was accused of wrongfully appropriating $72,000 belonging to William E. Silverthorn, a lumber merchant of this city.

NOT SHIPPED FROM CHICAGO.

Medical Officer of Port of London Complains of Diseased Meat.

CHICAGO, March 5.—Officials of several large packing concerns say it is extremely improbable that any of the consignments of diseased meat complained of by Dr. Williams, medical officer of the port of London, were shipped from Chicago. One official said: "I cannot see how it would be possible for meat such as is described to be shipped anywhere, in view of the rigid federal inspection now in force. In Chicago, especially, the government representatives are very strict."

PROJECT GENERALLY FAVORED.

New England Corn and Food Show May be Held in Boston in Fall.

BOSTON, March 5.—A meeting of the New England conference on rural progress was held at the rooms of the state board of agriculture at the state house today, chiefly for the purpose of discussing the feasibility of holding a New England corn and food show next fall. Those present were generally in favor of the project, and most of them thought Boston would be the best place to hold the proposed exhibition. The speakers included Professor F. W. Taylor of Durham, N. H.; Dr. J. L. Hills of Burlington, Vt.; Dr. H. J. Wheeler of Kingston, R. I.; Professor F. C. Sears of Amherst; Professor D. R. Gardner of Orono, Me., and Professor Culley of Storrs, Conn.

TRYING TO RUSH THE TRIAL.

Neither Side Cares to Antagonize Carmack Jurors.

NASHVILLE, Tenn., March 5.—The protest of the jury against the delay in the Cooper-Sharp trial for the murder of former Senator E. W. Carmack had an appreciable effect on counsel on both sides today. Neither side cares to antagonize the jurors; hence they avoid wrangles and use every endeavor to rush the trial.

The first witness called today was Charlie Carroll, who, with his brother, runs a shooting gallery near the square. On the day of the murder witness was on duty about 6 p. m. A little later S. J. Benning, a witness for the defense, came in.

"Did he tell you that if he had been five minutes earlier he would have seen the murder of Senator Carmack?"

"He did." Witness said his brother heard the conversation. The witness said he forgot the incident until he read Benning's testimony in the papers. When he learned that Benning swore he saw the shooting the witness recalled the conversation.

George Carroll, brother of the previous witness, who was next called, corroborated his brother.

The next witness was George Woolen, called by the state to testify as to the location of the two telephone poles at the scene of the tragedy. The object was to pave the way for the introduction of the photograph taken yesterday by the state of the pole still standing, together with the dummy erected to represent the pole which has been removed. The defense objected bitterly to this testimony.

Attorney General Garner said: "The defense, Your Honor, has tried to prove that Senator Carmack was south of the poles, and fired between them. We want to rebut this testimony by proving that he could not have done so."

A long wrangle followed, and when the state admitted that a dummy pole had not been placed from actual measurements when the original pole was in position, this line of testimony was deferred.

Miss Ella Lamb was then called. The witness, a trimly gowned, self-possessed young woman, first identified the different buildings on the map of the scene of the tragedy.

OVER TEN KNOTS AN HOUR.

Big Schooners Blown Out of Boston at a Lively Gait.

BOSTON, March 5.—A strong northwester blew half a dozen of the coasting fleet out of Boston harbor at such a lively gait today that two of the largest, six-master Mertie B. Crowley and five-master Elizabeth Palmer, both light, dogged over ten knots an hour in the 70-mile run from Boston light to Pollock Rip Shoal lightship—an unusual speed for vessels of this type.

The Crowley passed Boston light at 7:25 a. m. and anchored at the entrance of the slue at 2 o'clock, with the Palmer about half an hour behind. Both vessels carried all lower sails, and were a fine sight as they passed Highland light about noon.

TO MAKE INSPECTION TOUR.

Major General Hoad to Investigate American Military Conditions.

NEW YORK, March 5.—Major General John C. Hoad, inspector general of the Australian military forces, arrived here today on the Lusitania, to make a tour of inspection of military centres in this country. General Hoad has been investigating British military conditions for the last six months.

TRAFFIC DEMORALIZED.

Heavy Snow and Seventy-Mile-an-Hour Wind in Montreal.

MONTREAL, March 5.—A 36-hour blizzard has demoralized traffic between Montreal and the eastern seaboard. Trains are coming into the city 20 hours behind time, and their crews report extreme difficulty in getting through the drifts. A 70-mile-an-hour wind, accompanied by a heavy snowfall, prevails in Montreal, causing much trouble to the city street cleaning department and the local traction companies.

THERE IS NOTHING SURER
For the person of small accumulations than the Savings Banks.
TRY
THE ISLAND SAVINGS BANK.
Washington Square.

SAVINGS BANK OF NEWPORT.
INCORPORATED A. D. 1819.
January 15, 1909.

Deposits	$7,857,909.84
Guaranty Fund	$400,000.
Surplus	$296,442.73

TELEPHONE 1096.
Hornblower & Weeks,
BANKERS AND BROKERS,
33 Bellevue Avenue.
Investment Securities.
George F. Cozzens Manager.
Wires to All Principal Cities.

HARBIN A LIVE POLITICAL ISSUE.

Continued from First Page.

railroad authorities in Manchuria will bring about foreign complications.

Foreign Minister Iswolsky has sent a letter to Finance Minister Kokovsiff urgently advocating a modification of the railroad policy and the adoption of the foreign office plan for the government of all towns in the railroad zone. This step was necessary because, under the Russian system, the administration of this railroad is in the hands of the ministry of finance. M. Iswolsky's plan contemplates the retirement of the railroad company from the field of municipal administration and the substitution of a government similar to that pertaining in other treaty ports, but with the participation of the Chinese residents. M. Iswolsky proposes, also, that the entire question be referred to an inter-ministerial commission.

The negotiations with China are at a standstill until such time as the policy of the government shall be determined. The foreign office outwardly supports General Horvath in closing the stores of the Chinese merchants who refused to pay taxes to Russia, but privately it is most dissatisfied with the situation. General Horvath has been informed that the foreign office has no intention of expelling the merchants in case of their continued refusal to pay these taxes.

The Novoe Vremya today criticises the foreign office for its stand in this matter, and says it believes Germany is stirring up the question for the purpose of diverting attention from the Near East. The paper intimates that Frederick D. Fisher, until recently American consul at Harbin, has been acting in the interest of Germany.

MAKES FAVORABLE IMPRESSION.

Taft's Presidency Expected to Cement Friendship with Germany.

BERLIN, March 5.—The German foreign office views William H. Taft's assumption of the duties of President of the United States as likely to lead to still closer friendly relations between America and Germany, and calls attention to the progress made in this direction during the administration of President Roosevelt. The peaceful tone of President Taft's inaugural address has created a most favorable impression in government circles, and the ministry of the interior is awaiting tariff revision with the keenest interest. There is, however, considerable anxiety among German exporters over a possible disturbance of commerce under the agreement reached with the S. N. D. North commission. Portraits of President Taft, sketches of his career, and telegraphic abstracts from his inaugural address are published today.

ADMIRAL CERVERA DYING.

Last Sacraments Administered to Commander at Puerto Real.

CADIZ, Spain, March 5.—Vice Admiral Pascual Cervera is dying at Puerto Real, and the last sacraments were administered to him today.

Admiral Cervera commanded the Spanish fleet which was destroyed by the American fleet off Santiago, Cuba, in 1898. He was taken prisoner and spent some time at Annapolis, Md., making a visit to Portsmouth, N. H., to see the men of his fleet, who were held as prisoners of war at the United States navy yard there.

WILL JETTISON HER CARGO.

Steamer Marienfels Reported in the Red Sea with Her Bows Down.

SUEZ, March 5.—German steamer Marienfels, from Calcutta, February 9, for Boston and New York, is reported in the Red Sea with her bows down. She refused assistance, and said it was intended to jettison her cargo. Help was sent from here.

TWO OTHER CASES FIRST.

Date for Captain Hains's Trial Postponed Indefinitely.

FLUSHING, N. Y., March 5.—When the district attorney of Queens county today asked to have an early date set for the trial of Captain Peter C. Hains, accused of the murder of William E. Annis, Supreme Court Justice Garrettson stated that as there were two men in the Queens county jail who had been awaiting trial there for murder in the first degree for more than a year he believed their cases should be first disposed of. He set the date for these trials for March 22 and 23 next, and said he would postpone indefinitely the naming of a date for the Hains trial.

IMPROVEMENT MORE UNIFORM.

R. G. Dun & Co. Receive Favorable Reports from All Sections.

NEW YORK, March 5.—Despatches to R. G. Dun & Co. indicate a more uniform improvement in trade conditions, favorable reports being received from practically all sections. Boston reports a more settled condition in iron and steel, and several large contracts are pending for finished products. Cotton mills are pressed for deliveries, and manufacturers of worsted are very busy.

Bank clearings this week at all leading cities in the United States were $3,629,430,379—a gain of 5.1 per cent over last year.

Schwab on the Lusitania.

NEW YORK, March 5.—Charles M. Schwab, president of the Bethlehem Steel Corporation, was a passenger on the Lusitania, which arrived today from Queenstown and Liverpool.

CONDENSED STATEMENT OF THE
NEWPORT TRUST COMPANY,
Made to the State Bank Commissioner, Feb. 5, 1909.

RESOURCES.	
Loans and Investments	$1,180,844.23
Banking House and Safe Deposit Vaults	171,642.00
Due from Banks and Trust Companies	148,585.65
Cash	74,035.43
Due from Treasurer U. S.	4,000.00
	$1,579,207.31
LIABILITIES.	
Capital Stock	$300,000.00
Surplus and Undivided Profits	118,428.08
Deposits	1,158,778.23
	$1,579,207.31

ANGUS McLEOD, President.
THOMAS P. PECKHAM, Vice President.
EDWARD A. SHERMAN, Treasurer.

Comparative Condensed Statement of the
AQUIDNECK NATIONAL BANK,
As Made to the Comptroller of the Currency, FEBRUARY 11, 1908, and FEBRUARY 5, 1909.

RESOURCES.

	1909.	1908.
Loans and Investments	$653,577.12	$664,251.58
United States Bonds	175,000.00	175,000.00
Banking House and Fixtures	56,000.00	56,793.13
Due From Banks, etc.	42,075.58	18,587.97
Cash	50,093.04	31,267.87
Due From Treasurer of the U. S.	10,750.00	10,170.00
	$917,195.20	$1,176,750.26

LIABILITIES.

Capital Stock	$200,000.00	$200,000.00
Surplus and Profits (earned)	70,567.14	61,295.00
Circulation	172,400.00	172,400.00
Deposits	495,379.15	710,055.26
	$917,195.29	$1,176,750.26

PETER KING, President.
SAMUEL McADAM, Vice President.
THOMAS H. CONGDON, Cashier.

FINANCIAL.

NEW YORK, March 5, Wall Street—The stock market opened irregular, with Amalgamated Copper at 68, American Car 45½, American Smelting 81½, American Locomotive 32, Atchison 103¾, Baltimore & Ohio 107¾, Brooklyn Transit 71¾, Chesapeake & Ohio 66¾, Colorado Fuel 21¾, Erie, Great Northern preferred 139¾, Missouri Pacific 57¾, Missouri, Kansas & Texas 22¾, New York Central 121¾, Northern Pacific 157, Pennsylvania 129¾, People's Gas 110, Reading 123, Rock Island preferred 53¾, St. Paul 147½, Sugar 125¾, Southern Pacific 117, Union Pacific 174½, United States Steel 41⅝, United States Steel preferred 110¾, and Wabash preferred 44½.

10—The price movement of stocks was irregular at the opening, notable changes being on the side of gains, on account of support for some of the stocks which were weakest yesterday. American Smelting shot up 1½, Amalgamated Copper and Southern Pacific a point, and Union Pacific, Atchison, New York Central and Kansas City Southern large fractions. Distillers' Securities declined ¾.

11—Purchases increased and the whole market moved briskly upward for a time. Union Pacific, Reading and American Ice rising 1, and Colorado Fuel 1¼. Selling commenced before 11 o'clock, and the previous advances were converted into sharp losses in many cases. St. Paul ran off 1¾, Wabash preferred 1½, American Locomotive and Chesapeake & Ohio 1¼, and Erie, Northern Pacific, Missouri Pacific, Great Northern preferred, Kansas & Texas, Toledo, St. Louis & Western, Colorado & Southern second preferred, Pressed Steel Car and Republic Steel 1.

Money—Money on call, steady, at 1¾ per cent; prime mercantile paper, 3½ to 4 per cent. The decline went somewhat farther, and was followed by some recovery and a lapse into extreme dullness. Bonds were heavy.

(Furnished by Hornblower & Weeks, —33 Bellevue Ave.)

March 5, 1909	Closing.
Amalgamated Cop	68¾
Am. Car & Foundry	49
Am. Cotton Oil	52¾
Am. Locomotive	31¾
Am. Smelt & Ref.	82¾
Am. H. & L. Pfd.	37
Anaconda Ming.	41
Atch T. & Sn Fe	103¾
Atlantic Coast Line	118
Balt. & Ohio	107¾
B.R.T. Rap. Trans	72¾
Canadian Pacific Ry.	167¾
Chesapeake & Ohio	65¾
Chic Great Western	7
Chic Gt West pfd. B	8½
Chic Mil St Paul	142¾
Col Fuel & Iron Co	31¾
Consolidated Gas	127¾
Denver & Rio Grande	42¾
Distillers Securities	25½
Erie	25¾
Erie 1st pfd	40
General Electric	152
Great Northern pref	140¾
Gt Northern Ore	67¾
Interbor Met	14¾
Interbor Met pref	78¾
Louisville & Nash	138¾
Mo Kan & Tex	32¾
Missouri Pacific	67¼
National Lead	74¾
N Y Ontario & West	41¾
Norfolk & Western	92½
Northern Pacific Ry	136¾
Pennsylvania R R	129¾
Pressed Steel Car	35½
Reading	123¾
Republic Iron & Sd	19
Rock Island	22½
Southern Pacific	117¾
Southern Ry	29¾
Texas & Pacific	31¾
Union Pacific	173¾
U S Steel	41
U S Steel pref	111
No Carolina Chem	43½
Wabash	17
Wis Central	59¾

BOSTON MARKET.

Atlantic	13½
Boston Con	12½
Copper Range	56
Cow'ck Copper	10
E Butte	15
Mass	12½
North Butte	65¾
Utah Cons	22¾

FINANCIAL.

BROWN BROTHERS & CO.,
New York.
BANKERS.
BROWN, SHIPLEY & CO.,
London.

LEATHER GOODS.
Imported and Domestic Novelties.
Shopping Bags,
Pocket Books,
Bill Books,
Card Cases, etc.,
Traveling Pocket Flasks,
Money Belts,
Music Rolls.
Henry Biesel & Son,
256 THAMES STREET.

PERFECTION OIL HEATER
Gives intense heat without smoke or smell because equipped with smokeless device. Wickless. Easily cleaned. Made in two finishes, nickel and japan. Burns nine hours. Every heater guaranteed. If you cannot get heater or information from your dealer, write to nearest agency.
STANDARD OIL COMPANY
(Incorporated)

Can Invalids Drink Grain-O?

Certainly.
Drink it morning, noon and night.
The day they stop drinking tea and coffee and begin drinking Grain-O, they start on the road to health.
Coffee weakens the liver and kidneys. GRAIN-O will invigorate their system and send new life blood coursing through their veins.
It can't hurt a child.
It is made of solid grain, scientifically blended and roasted.
It looks and tastes like the best coffee but costs one-quarter as much.
1 pound package 15c. 2 " " 25c.
At Grocers everywhere.

IF YOU ARE A TRIFLE SENSITIVE
About the use of razor blades, it's some satisfaction to know that many people can now shave a blade another by using the Allen Rest-Blade Holder. Put the blade for Shaving Razors, Patent Leather Shoes, and for Dressing in New Stock. When blades or razors become worn out and your shoes pinch, Allen's Rest-Blade glove-fastening Solid Nickel Shoe Stretcher, 25c. Sent postpaid. Address, Allen S. Comstock, Le Roy, N. Y. Sold everywhere.

DON'T

Drink water until you have put it through one of our filters.

See our window display.

W. K. COVELL.

Have You Seen

Our BARGAIN TABLES?

The goods on them range in price from 50c. to $10. They are real bargains and are selling rapidly.

SPECIAL!

Handsome Breakfast Set—Coffee, Cream and Sugar, sterling silver,

$25.00.

Hammond

204—THAMES—ST.

Abram Almy Co.,

Coal and Wood.

173 THAMES STREET.

TEL. 637.

STRAWBERRIES.

Hot House Tomatoes. Mushrooms. Brussels Sprouts.

BURLINGAME & CARRY.

THAMES STREET.

PICKLES.

Bunker Hill Brand, regular 25c. bottle,

Our bargain price 15c.

Sour Gerkins,
Sour Mixed,
Sweet Mixed,
Chow Chow,
German Salad.

Jas. H. Drury & Co.,

243-245 Thames Street.

HOWARD,

Painting Contractor,

Best Work in Every Branch of the Business.

OFFICE 31 EVERETT STREET.

2 BARGAINS

In Second-hand Pianos.

One can hardly be told from new.

Special discount for cash.

BARNEY'S 154 MUSIC STORE

MARSHMALLOWS.

Fresh, per lb. - - - 25c

MIXED CHOCOLATES.

An excellent quality at 29c

F. P. GARRETTSON & CO.,

16 & 20 Washington Square.
150 Front Street, New York.

"Buckwheat" Coal $3.50

"Pea" Coal 5.25

"No 2 Nut" Coal 6.25

"Large Sizes" Coal 7.25

"Red Ash" Coal 7.75

"Soft" Coal 6.00

The "Perry Coal Co."

CHURCH NOTICES.

The Rev. P. H. Steenstra of Manville, will preach the Lenten sermon in Emmanuel Church this evening. Service at 7:15.

SOCIETY NOTICE.

Advertisements under this head are inserted for one cent a word each with the order. Notices should reach the office before noon.

Special meeting of the P. M. T. A. Society this evening to make arrangements to attend the funeral of Lawrence Smith. J. Joseph M. Martin, secretary; Daniel D. Doherty, president.

BASKET BALL GAMES.

St. Mary's Independents Defeat Diamond Athletic Club and Rare Old Birds Win from Professionals.

The St. Mary's Independents, after a short layoff came back strong Thursday evening and gave the Diamond Athletic Club points on how the game of basketball should be played winning by the score of 39-10. The game was fast from start to finish and at no time was there any roughness.

The first half ended in favor of the Independents by the score of 17-10. In this half Dwyer was high man in scoring, dropping the ball in the net four times. The shooting was a little off, although both teams made tries which looked good, but the ball had a way of rolling out again.

The second half was nip and tuck up to the last ten minutes, when the Independents took a spurt and landed a few baskets. Ritt who took the place of Monson in the second, made a long shot which was a good one. Morris and Murphy for the Independents played a exceptionally strong games. Referee Martin handled the game with good judgment.

The Diamonds in the first half started like winners, with baskets by Monson and Gibson, but Murphy and Dwyer evened things for the Independents. Burns came along with a basket from over his head which was a beauty. Here the Diamonds fouled and Morris made good a free chance. The Independents then forged ahead, with baskets by Dwyer and Connerton. Before the half ended Aldred and Robinson made one each for their side and Dwyer two, with one apiece, for Connerton and Morris, for the Independents.

The second opened at a fast pace but gradually the Independents drew away from their opponents. In this half the Independents piled up 12 points to their opponents' six. Murphy and Connerton were tied on scoring in this half, each making two baskets. The line-up:

Independents.	Diamond A. C.
Dwyer, l. f.,	r. b., Byrnes
Fenton, r. f.,	l. b., Aldred
Murphy, c.,	c., Robinson
Connerton, l. b.,	r. f., Gibson
Morris, r. b.,	l. f., Monson, l. f., Ritt

Score—39-10. Baskets—Dwyer 5, Murphy 3, Connerton 4, Morris 2, Gibson 2, Robinson 2, Byrnes 1, Aldred 1, Ritt 1, Monson 1. From fouls—Morris 1. Missed foul tries—Gibson 2. Referee—W. Martin. Time—Twenty-minutes halves.

The Rare Old Birds defeated the Professionals in a fast and well played game at the Young Men's Christian Association. The Rare Old Birds started the game with four of their regular men and D McGowan, their substitute. Dwyer, their fast goer, and Arnold, their crack forward, being unable to be there.

The first half started with a rush the Professionals scoring eight points before the Birds woke up. H. Anthony then started the scoring for the feathered flock, with a pretty basket from the side. The score then zig zagged until the end of the first half when the Professionals led by the score of 17 to 18.

Arnold came in for the second half for the Birds and this strengthened the team materially, so that they played all around the Professionals, leading by a score of 23 to 18 and winning the game 39 to 35. The playing of Brack and H. Anthony for the Birds and of Draper and Caswell for the Professionals was of first class order. The line-up and summary is as follows:

Rare Old Birds.	Professionals.
H. Anthony, r. f.,	r. f., H. Draper
W. Harry, l. f.,	l. f., T. Walker
R. Brack, c.,	c., F. Caswell
	Sparks.
K. Anthony, r. b.,	r. b., S. DeBiola
D. McGowan, l. b.,	l. b., F. Caswell
H. Arnold.	Sparks.

Baskets, Draper 10, Brack 5, H. Anthony 4, Harry 3, Arnold 2, McGowan 1, Walker 3, K. Anthony, DeBiola, Caswell, Sparks. Fouls—Caswell 3, Brack 1. Referee—Congdon.

A fast and interesting game took place in St. Mary's hall, when the All Stars defeated the Training Station team by a score of 39 to 31. The Station team presented a strong line-up, while the All Stars consisted of three Diamonds and two St. Mary's, who showed good team work. Martin of St. Mary's and Kirwin of the same team played an all star game, the former finding the net for 12 baskets and the latter found five times. For the Station Eysinger played excellent ball. The line-up:

All Stars	Training Station
Martin, l. f.,	r. b., Hallmon
Kirwin, r. f.,	l. b., Irwin
Robinson, c.,	c., Carson
Monson, l. b.	r. f., Eysinger
Morson, r. b.	l. f., Douglas

Baskets—Martin 12, Kirwin 5, Monson 2, Carson 3, Eysinger 9, Douglas 3. Fouls—Martin, Eysinger.

TAKEN ILL AFTER ELECTION.

Representative Wills of Massachusetts Failed Until His Death.

LAWRENCE, Mass, March 5.—Representative Thomas P. Wills of the Tenth Essex district died at his home in this city today, after a lingering illness, without having taken his seat in the legislature. Mr. Wills was taken ill a few days after his election, in November, and failed steadily until his death occurred today. He was a veteran of the Civil war, and was prominent in Masonic circles.

LICENSES REFUSED.

Tea Companies Foreign Corporations and Their Peddlers Non-Residents.

The Board of Aldermen held a short and rather uneventful session Thursday evening. There was no special discussion, though the representatives of two tea companies will probably say there was something done, for both were refused licenses. It was not a case of giving them leave to withdraw the usual formula, to break it gently; they were refused. The usual pay rolls were approved, and a number of plumbers' and other licenses were granted.

Mayor Boyle and Alderman Albro both sent word that colds had rather the better of them and both were absent. President Shepley therefore presided. The other members were present.

The usual pay rolls were approved, as follows: Streets and highways, $497.23; police, $735.87; fire department, $436.77; salaries, $179.26; public buildings, $11.54; firemen in theatres, $36.00.

Bills against the Mumford School, $2,600 for Alexander Nicol, and $700 for the James Openshaw Company, approved by the architect, were ordered paid. This leaves a balance on the contract to be paid Contractor Nicol of $12,263.

John Perry, applicant for a license to peddle fish, was present and after some questions by Alderman Mahoney was granted a license.

William Quigley was granted a pool table license, renewal; E. H. Doughty a peddler's license and D. W. Mahoney a driver's license.

An application was received from the National Tea Company for peddlers' licenses. Alderman Mahoney said this was one of the concerns which had been doing business in town several days without a license, on the advice, as he heard, of Judge Franklin. They are non-residents and he moved that they be refused. City Solicitor Levy called attention to the fact that this company purported to be a corporation outside of the state.

The Standard Tea Company's application met a similar fate, for the same reason. Not only are the peddlers non-residents but the corporation is a foreign corporation which so far as known has not complied with the corporation laws of the state.

It appeared that both concerns were doing business with one wagon and four men each. Alderman Kelly asked how the four could act under one license and was told that they should need to have four if they had any.

The following plumbers' licenses were granted: P. A. Walsh, G. Homer Swett, Robert Haire, Sullivan Bros., Barker Bros. & Co., James Openshaw Company, John Cremin, Stephen L. Goddard, John H. Marks, Thomas J. Murphy, Maurice Butler, Louis R. Mumford, Lincoln Hammett & Co., T. B. Connelly, E. W. Openshaw, M. F. Kelly.

Three licenses to sell milk were granted.

At 8:14 the board adjourned.

INSTALLATION OF OFFICERS.

Colonel John Hare Powel Camp Receives Gift from Women's Relief Corps.

The officers-elect of Colonel John Hare Powel Camp, Sons of Veterans, were installed last evening in Lawton-Warren Post hall, in the presence of a large number of members of the camp and the post. The installing officer was Colonel Andrew K. McMahon, who was detailed by the division commander for that duty. The new officers are as follows:

Commander—Samuel S. Thompson.
Senior Vice Commander—William R. Harvey.
Junior Vice Commander—Archie Luther.
Patriotic Instructor—Dr. O. W. Huntington.
Adjutant—George H. Elds.
Quartermaster—John T. Delano, Jr.
Guide—Charles S. Crandall.
Inner Guard—James M. Drew.
Outer Guard—B. A. Peckham.
Color Bearer—Augustus F. Wood.
Musician—Thomas Blackbeck, Jr.

During the evening the camp was presented by the Lawton-Warren Women's Relief Corps with a handsome silk American flag, the presentation being made by Colonel McMahon and the flag accepted in behalf of the camp by Commander Thompson.

The question of uniforms was discussed over the cigars and an entertainment was proposed for raising funds for the camp. Interesting remarks were made by Colonel McMahon, Dr. Huntington and others.

GRADED UNION MEETING.

Rev. Mr. Sproul Reads Paper on "Some Things the Teacher Should Have in Mind."

At the weekly meeting of the Graded Union for Sunday School Teachers Thursday afternoon the devotional exercises were conducted by Mr. Philip B. Case. After the hymn, "Tell Me the Old, Old Story," Mr. Case read Isaiah III, made brief remarks on the lesson of next Sunday and offered prayer.

The paper of the afternoon, "Some Things the Sunday School Teacher Should Commonly Have in Mind," was read by Rev. N. J. Sproul, pastor of the First Presbyterian Church. In opening Mr. Sproul spoke of the influence of the Sunday School teacher as being second only to that of the parents in the home. The child presents the rarest field for impressions whether good or bad, but to the children the church has not done its duty, one ninth of the members of our Sunday Schools passing out of the church each year.

The prime object of the Sunday School is not the acquisition of facts, history, biography or theology, but personal salvation. If the Sunday School has failed to accomplish the latter, it has failed utterly. The Sunday School teacher must be first of all a Christian herself, must be regular in attendance, thoroughly prepared in the lesson, mindful of the individuality of her pupils and above all, earnest in leading the children to acceptance of Christ.

The lesson, "Philip and the Ethiopian," Acts VIII:26-40, was taught by Miss Signe Haliborg, the points brought out being the results of Philip's obedience to God's call to go into the desert, the conversion of the eunuch, and the foundation of the abyssinian church, the presence of some one to help us when we seek Christ, and the necessity of accepting Christ as our Saviour.

WILL OF MRS. R. T. WILSON.

The will of Mrs. Melissa Clementine Wilson, mother of Lady Leila B. Herbert and Mrs. Mary B. Goelet and the mother-in-law of Cornelius Vanderbilt, Jr., who died May 30, 1908, was filed for probate in New York Thursday. Mrs. Wilson leaves her entire estate to her husband, Richard T. Wilson. Besides her husband and the children mentioned, two sons, Marshall Orme Wilson and Richard T. Wilson, Jr., survive her.

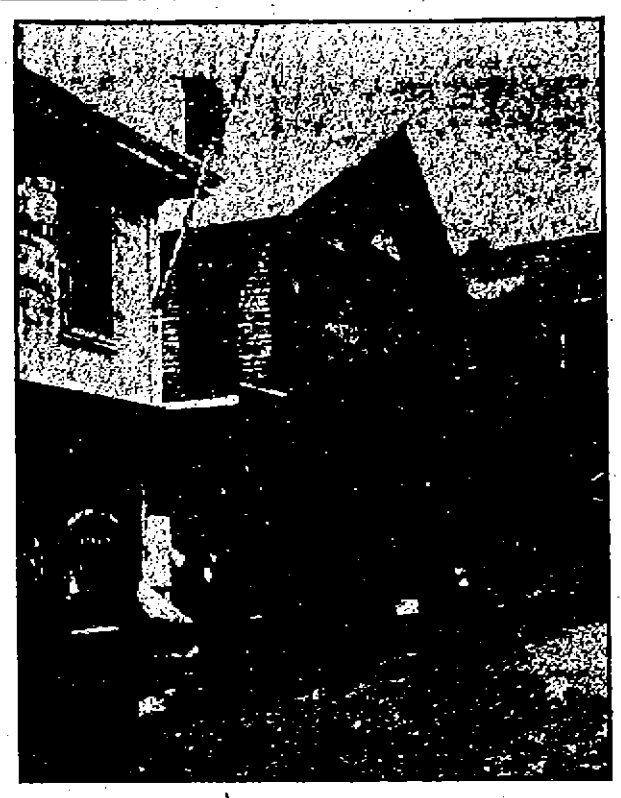

WALTER SHERMAN BUILDING, THAMES STREET.
To Be Replaced by a Modern Structure.

NEW BUSINESS BLOCK.

Three-Story Modern Structure to be Erected on the Walter Sherman Estate.

For about two weeks there has been a clearing up in the rear of Mr. Walter Sherman's building on Thames street, and for a much longer time he has been consulting with architects, builders and tenants regarding the modern structure which he proposes to place on his estate, which runs back to the rear of the Opera House. He has finally let a contract for the construction of a modern business structure, to cover the entire ground and be three stories in height.

The front will be wholly iron and glass and have show windows on all floors, iron and brick will be the building materials throughout, and there will be a large elevator capable of carrying heavy loads. J. H. Barney, Jr., & Co. will occupy the northern half of the building, with warerooms and storerooms for their business. This means that the construction will be unusually strong, because of the great weight of pianos, especially when assembled in mass, as a storeroom for this business demands. Landers & Peckham will be located in their present stand in the new building, and over them a printing office, photograph gallery and offices.

The work of excavating in the rear is already in progress, but the construction of the front of the building will be conducted to inconvenience the occupants as little as possible. The new building will have a pleasing front elevation, attention having been given to that as well as to its convenience.

INTERRUPTED BY A RESCUE.

Newport Yacht Club Business Meeting Broken Into by a Boat Adrift in the Harbor.

The Newport Yacht Club held its monthly meeting Thursday evening, with a large attendance. There was promise of something which would not be too dry, after the meeting, and there was a large and, as it proved, a lively gathering followed by a pleasant social time.

The crews had just about gathered, and Commodore Metcalf had about set the business a-going, when a marine catastrophe was reported from outside. The wind had been piping strong from the southwest, directly against the clubhouse, which rocked under the increasing force of the wind. This did not startle any one, for the house has rocked before and all knew that the spiles on which it rests are well attached to terra firma, or something like it below. But the report was one which stirred the true yachting instincts in every breast; it was that a boat was adrift and needed assistance.

It seems superfluous to say that the meeting took a recess without a motion and all rushed outside to see what could be done. It was seen that a motor boat had drifted from her dock and was coming against the planking of the clubhouse, with imminent danger of becoming a wreck. Captain Simon Hart, of the Fearless, was the first to rise to the emergency. The next instant he was down, and in the boat. Just how he managed to strike the boat and not the water is yet a mystery to the others, but he was in the boat and with the aid of those on the dock soon had her secured. Word was telephoned to the owner Chester B. Tallman, to come and take his runaway and he did.

When business was resumed Mr. Lorillard announced that Mr. William R. Hunter offered a silver cup, for a race between sailing craft of the club around Conanicut Island, at such time as the club may select, three boats to finish to make it a race. The offer was accepted and a vote of thanks was given Mr. Hunter for his offer.

Dr. Beck suggested that steps be taken to have a long-distance motor boat race in the bay, during the presence of the New York Yacht Club the coming summer. The great advantages of the bay for a fine long-distance race were referred to and it was thought that if encouragement were given by the owners of fast boats the race could be held. A committee consisting of Dr. Beck, ex-Commodore J. H. Scannevin and Fleet Captain L. L. Lorillard, Jr., was appointed to learn what could be done and report later.

Surgeon S. C. Powell was given a vote of thanks for a series of marine pictures and a book on John Paul Jones, presented to the club.

It was voted to adopt a uniform and a committee consisting of Fleet Captain Lorillard and Messrs. J. P. Cozzens and W. H. Arnold were appointed to report on the matter.

As is natural when there is a large attendance, much routine matter was disposed of.

Then came the entertainment part. Under the direction of the entertainment committee Chef Simon Hart had prepared a fish chowder which it was agreed was even up to the club standard, and all showed that they agreed to this by their consumption thereof. Professor Colton gave an entertainment with a large Victor talking machine, with interpretations and explanations by himself which proved satisfactory to all.

TWO LECTURES GIVEN.

Miss Loomis of Agricultural College Speaks on Cooking and Mr. Howard on Planting Vegetables.

Thursday afternoon in the Rogers High School hall, Miss Alice Loomis of the domestic economy department of the Rhode Island College of Agriculture and Mechanic Arts spoke on "The Cooking of Vegetables," and in the evening at the Coles laboratories, Mr. Henry M. Howard spoke before an audience which included a large number of members of the Newport Horticultural Society on "The Home Garden." The lecture this evening will continue the same subject.

In selecting land for a garden sunlight, a southeast or southwest exposure and slopes are desirable. Planting plans should also be drawn for first and second crops. As early as possible in the spring the ground should be plowed eight inches deep, if possible and spaded, if necessary.

Broad casting of manure is best in general, manure in rows, however, being best for early peas, beans, and corn. One cord of manure is the proper amount to four square rods, or 200 pounds of fertilizer to four square rods.

Seeds which are cheap should be used plentifully, planted shallow and watered, if necessary. If planted late in the season, Parsley and celery seeds should be soaked, but no results follow from soaking peas, beans, or radish seeds. Corn, spinach and radishes are good for companion cropping, as are tomatoes, spinach, radishes and lettuce. Strawberries and peas are also a good combination.

At the conclusion of the lecture there was a general discussion, in the course of which Mr. Howard invited the audience to visit his 14-acre market garden in West Newton, Mass.

SHAJIRO TAGAWA VISITS CITY.

One of Leading Civil Engineers of Japan a Guest of Lieutenant Colonel James C. Sanford.

Among the visitors in Newport Thursday was Shajiro Tagawa, one of the leading civil engineers of Japan and resident engineer of the extensive works now being carried on in the harbor of Osaka. He was guest during his stay of Lieutenant Colonel James C. Sanford, United States engineer, whom he met in Brussels last year. He was entertained at luncheon by Lieutenant Colonel Sanford and shown around the city.

Mr. Tagawa is in America for the purpose of inspecting the methods employed in loading and unloading large vessels at the various seacoast towns of this country. He has spent some time in New York making his inspection, and on his way from that city to Boston took occasion to visit Newport to call upon Lieutenant Colonel Sanford. After visiting Boston Mr. Tagawa will go to Niagara Falls, Buffalo and Cleveland, and will sail from Seattle for his native land March 16.

IN HONOR OF LADY PAGET.

Mrs. Clarence H. Mackay gave a luncheon Thursday at her home in New York for Lady Paget. The guests were seated at one long table, which was decorated with white lilacs and pink roses. Among them were Mrs. James Speyer, Mrs. James A. Stillman, Mrs. Philip M. Lydig, Mrs. Sidney Dillon Ripley, Miss Ida M. Tarbell, Mrs. Stanton Blatch, Mrs. Theodore A. Havemeyer, Mrs. George J. Gould and Mrs. Cornelius Vanderbilt. A Hungarian band played during luncheon.

OLD CASE OF 1793 SETTLED.

In restitution for the alleged seizure of sloop Townsend on the high seas in October, 1795, by French privateer Le Pelletier, Miss Jennie E. McFarland of Searsport, Me., has just been awarded the sum of $158.93 in an amendment to the claim bill recently passed by the United States Senate. Miss McFarland is administratrix of the estate of Ephraim McFarland, who with Joseph Cobb and William Campbell, owned the vessel. The estates of the other two owners have also been paid claims aggregating $5,605.12.

The Townsend sailed from Boothbay, then in the state of Massachusetts, August 28, 1795, with a cargo of lumber and fish, bound for the English Island of Antigua. In October she was seized by the Le Pelletier and taken to the Island of Guadaloupe, where the vessel was confiscated by the tribunal of commerce and prizes for the want of a role de equipage, and Captain William Campbell was thrown into jail, where he was kept three months. After more than 100 years had elapsed the court of claims, in a decision filed February 18, 1908, decreed that the condemnation of the sloop was illegal and when the claims bill passed the Senate recently an amendment was added providing for the payment of the claims of the owners' estates.

HIGH TIDES AND HEAVY SEAS.

Waves Break Across the Road at the Beach, and the New Sea Wall Has a Hammering.

There were two high tides along shore Thursday, and both morning and night great seas rolled up on land. At the bathing beach they swept clear across the road and at the farther end, where the new water main was uncovered a few weeks ago by the seas, it was re-covered by the shifting sands. The cars going to the beach had a sort of dodge between the seas, and were now and then washed.

Down on the Ocean Drive the new sea wall, which is under repairs, has not apparently suffered again, so far as a superficial view serves, but what the wall must withstand was shown by the fact that the seas came up against it in full volume, and then dashed in the air and arched over the drive, to fall in the fields beyond. Tons of pressure were exerted against the wall everytime a sea hammered it. It is said that a dry-laid wall cannot be expected to stand such abuse long.

The stiff southwester which rolled the waves on the coast did not have a clear swing against the wall, but was able to do some things to it, by rolling in a lot of rock. This forms a breakwater at the foot of the new wall and will do much toward protecting it against the next southeaster which comes along. If only there were enough of these stiff southwesters to increase this breakwater to a big one, the base of the sea wall would be so protected as to make the wall safer.

DEATH OF LAWRENCE SMITH.

Mr. Lawrence Smith died Thursday night at his home on Goodwin street, after a lingering illness. He was a member of the Father Mathew Total Abstinence Society and of Court Friendship, Foresters of America, and had a large circle of friends, being of a loving and generous disposition. He took an active interest in the welfare of the Father Mathew Society and was ever willing in any way to help the organization. This is instanced by the fact that he played football, while in poor health, when the society's team was crippled. He was also one of the bowling team.

As usual in the case of a deceased member, the Father Mathew Society will attend the funeral in a body, to pay its last respects and the flag on the hall is at half-staff.

SHERIFF'S SALE.

Sheriff's Sale.

STATE OF RHODE ISLAND AND PROVIDENCE PLANTATIONS.

SHERIFF'S OFFICE.
Newport, March 3d, 1909.

NEWPORT Sc.

BY VIRTUE of and in pursuance of an order of court issued out of the District Court of the First Judicial District, within and for the County of Newport on this 2d day of March A. D. 1909, the following described goods and chattels attached by me on the original writ in an action brought by William E. Stanhope et al of Newport against F. Louis Ziegler alias of Newport, will be sold at Public Auction to be held at the Store No. 135 Bellevue Avenue in said City of Newport on the **6th day of March A. D. 1909** at 10 o'clock in the forenoon, to wit: ice box, lot of mirrors, vases, tables, show cases, baskets, brackets, easels, pans, boxes, jardineres, pots, step ladders, 1 clock, chairs, desk, curtains, awning, etc.

Also at the Store No. 18 Broadway in said City of Newport on the **6th day of March, A. D. 1909** at 11 o'clock in the forenoon the following described goods and chattels will be sold at Public Auction to wit: lot of office furniture, seeds, palms, gold fish, canary birds and cages, fish globes, ferns, ribbon, wire forms, bulbs, gardening tools, hedge clippers and shears, pruning shears, watering pots, baskets, flower pots, 1 show case, mirror, stationery, flags, vases, 1 furnace and piping attached thereon, lot of articles such as would be found in a seed store, 1 ice box and 1 large case with draws for holding seeds, 1 counter, etc., and a fuller description, reference can be made to the inventory in the officer's return on the original writ.

Also in front of the Store No. 18 Broadway in said City of Newport on the **6th day of March, A. D. 1909** at 12 o'clock noon the following described goods and chattels will be sold at Public Auction to wit; 1 bay mare, 1 light harness, 1 delivery wagon, hack and boot, 1 rubber tire runabout and lot of barn tools, etc.

FRANK P. KING,
Deputy Sheriff.

Heirs of George Bowen.

COAL

IN ALL SIZES.

Bowen's Wharf. Tel. 915.

TUNGSTEN LAMPS.

OLD COLONY ST. RAILWAY CO.

Illuminating Dept.

449-455 Thames Street.

Telephone 28.

The Newport Journal

AND WEEKLY NEWS.

Is especially adapted to mailing.

NEW BOOKS.

NEW BOOKS.

Gorgeous Bargia, by Justin McCarthy.
Why We Love Lincoln.
By Force of Circumstances.
Journal of a Neglected Wife.
The Man Who Ended War.
Three Brothers, by E. Phillpotts.

SIMON HART,

202 THAMES STREET.

Telephone 204.

CARR'S LIST.

The Climbing Courvatels, by Townsend.
Miss Minerva and William Green Hill, by Calhoun.
The Three Brothers, by Phillpotts.
With the Battle Fleet, by Mathews.
The Red Mouse, by Osborne.

DAILY NEWS BUILDING.

THE LAPPIN STORE.

L. W. COUDRAY.

LACE JABOTS

—AND—

Dutch Collars

In One of the New WINDOWS

See Them See Them

Jabot Sale ON SATURDAY,

25c.

A Special Sale for the Day of 50c. and 75c. Lace Jabot Values,

25c. Saturday 25c.

What do you think of the new store front and windows? When you call on Saturday for this jabot sale at 25c. please give us your opinion. We would like to have it.

147 Thames Street.